NEW BEDFORD HIGH SCHOOL
3 9066 00045 0763

CRIMSON LOG

HIGH SCHOOL
REFERENCE LIBRARY
New Bedford, Mass.

NEW BEDFORD HIGH SCHOOL
1939

JANUARY

1939

HIGH SCHOOL
REFERENCE LIBRARY
New Bedford, Mass

The Crimson Log

January 1939

Published by the Senior Classbook Committee

Editor
NELSON F. WOOD

Photographs
VIRGINIA WINSHIP

Athletics and Cartoons
WARREN JONES

Activities
LILLIAN KRIVOFF

Business Manager
LEONARD BARON

Business Staff
FLORENCE HOWLAND ESTHER JENNEY

Editorial Staff
GEORGE BONNEAU DORIS WILDE ELEANOR HALL

NEW BEDFORD HIGH SCHOOL
NEW BEDFORD, MASSACHUSETTS

CLASS MOTTO:

The past forever gone; the future still our own.

THEME:

Nautical—in sequence with New Bedford's past and present fame as a seaport, and our "heavin' up the anchor" for unknown places in life's great voyage.

TITLE:

The CRIMSON LOG — denoting a four year manuscript of our school life and its color — Crimson.

"BINNACLE LIGHTS"

Binnacle lights keep burning,
So the compass points we'll see;
To guide us o'er the stormy path
Of life's tempestuous sea.

To help us love our fellow men
To strive — to work — to win
Oh! Binnacle lights keep burning
And never, never grow dim.

Our high school days are "forever gone," but the January '39 Class Book Committee has endeavored to insert within these few pages a brief "log" of the happy events, friendships, and experiences which we have enjoyed during our High School life.

We hope this book will live up to the expectations of all. May you peruse these pages with pleasure.

Nelson F. Wood, Editor

EXECUTIVE COMMITTEE

Seated left to right: Robert Burnham, Vice President; Virginia Kougias, President; Emily Kicak, Secretary; Daniel Horvitz, Treasurer.

Second row: Rita Hamlet 102, Helen Winiarski 132, Bernice St. Germain 131, Jenifer Priestly 133, Lucille Millette 101.

Third row: William Bond 102, William Nelson 133, Dennis Kelly 131, Morris Koffman 132, Nelson Wood 101.

GRADUATION COMMITTEES

CLASS BOOK

Front row: Chairman—Nelson F. Wood, Leonard H. Baron, George E. Bonneau, Eleanor Hall, Florence Howland, Esther A. Jenney, Warren H. Jones, Lillian Krivoff, Doris F. Wilde, Virginia Winship.

SENIOR PROM

On first step: Chairman—Winifred A. Guba, Hilda M. Bates, Mildred A. Francis, A. Robert Gunning, Lucille A. Millette, Ethel Mills, William A. Nelson, Dorothy V. Nunes, Donald E. Pearson, T. Preston Scott, Jr.

CLASS NIGHT

On second step: Chairman—Dennis W. Kelly, Robert F. Dreisbach, Rita R. Hamlet, Vivian J. Johnson, Emily Kicak, Morris Koffman, Elizabeth M. McGuinn, Jenifer Priestly, Lillian M. Schneider, Eleanor F. Sowle.

SENIOR BANQUET

On third step: Chairman—Deolinda Lopes, Mabel C. Griffiths, Priscilla L. Kirk, Eugene J. Mogilnicki, Richard F. Tasker, B. Jean Thompson, Lillian M. Vera, Helen A. Winiarski.

PROPHECY

On fourth step: Chairman—Eileen A. O'Connor, Louise Beardsworth, Roy C. Edwards, Donald Malick, Hilda A. Perry, Josephine Pietkiewicz, Helen A. Sylvia.

SUPERLATIVES

On fifth step: Chairman—Catherine Senecal, William B. Bond, Lily M. Feeney, Carolyn M. Lilley, Ernest Mathews, Mary Nanopoulos.

REUNION

On sixth step: Chairman—Marion Lenhardt, Thelma W. Boyer, Marion L. Haworth, Cezaltina Perry, Vivian Vertefeuille, plus the class officers: Virginia Kougias—Pres.; Robert N. Burnham—V. Pres.; Emily Kicak—Secy.; Daniel G. Horvitz—Treas.

CAPS AND GOWNS

On seventh step: Chairman—S. Charles LaRochelle, Aurora P. Antonio, Bessie M. Bonney, Doris L. Coons, Catherine Jimoulis, Edith A. Segall.

CLASS MOTTO

On eighth step: Chairman—Jack Pickup, Leonard Machado, Leah J. Rosen, Donald Zeman.

CLASS GIFT

On ninth step: Chairman—Doris I. Lord, Yvonne Delage, Evelyn R. A. Gladu, Aline R. Robidoux, Irene Sousa.

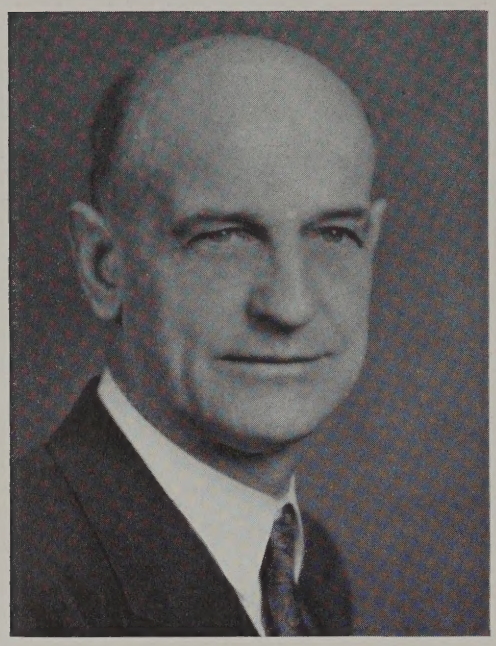

To Allison R. Dorman

We, the class of January 1939, extend every best wish that he may continue as the successful principal of N. B. H. S., in this his first term as principal and our last here as students.

DEDIC

ATION

To John D. Connors

In grateful appreciation of his unceasing efforts in helping our class and its inexperienced committees, coupled with his untiring efforts and genial interest in our behalf, we sincerely dedicate this first volume of the Crimson Log.

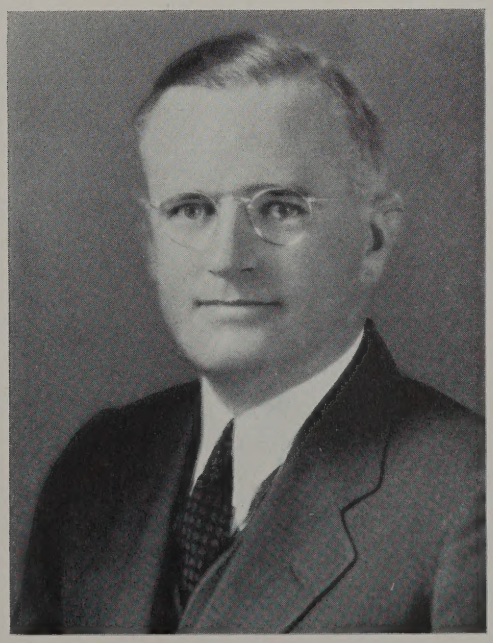

FOREWORD

The primary objective of a public high school should be the development of a better, a more intelligent citizenry. No lines of distinction as to race, creed or social station are recognized. Friendships, associations, and contacts bring together all classes and types of young people. Thus the school becomes, in reality, an important factor in the great melting pot that is the basis of our American Democracy.

This book is an effort to perpetuate the friendships and memories of school days and thereby carry on into adult life the principles of equality and social tolerance that have been established during the years of minority. If it accomplishes this purpose, it is indeed worth while.

A. R. Dorman, Principal.

CLASS HISTORY

With the surf foaming at its sides, and the brisk wind snapping encouragingly through its masts, the good ship New Bedford High was once again ready to launch out on the sea of educational experience on the morning of January, 1935. We were a group of 127, all novice seamen, who set forth to the arduous task of discovering what constituted the "golden education" to be obtained at the New Bedford High School.

In search of this "golden quest", we set out with Charlotte Gobell as our head navigator. As it was a rather precarious undertaking along those rough, choppy waves of scholastic training, we secured the aid of Ruth Atkinson to take over the helm when our worthy head took time out to dig deeper into the itinerary of our course. We engaged Randall Hirst as secretary, to record in the ship's log the various activities of the ship's company, in the line of scholastic hardships, victories, and multi-social activities. In order to be able to sail smoothly along the social waves, we elected as treasurer, Margaret Sprague. To make our board of officers complete, we obtained as our best navigators, Elizabeth Coggeshall, Marion Haworth, and Nelson Wood to represent our contemporary company in the Student Council.

We resumed our sailing after two months' vacation, until January 1936, when our small group was enlarged to 427. This was caused by the entrance of new seamen signing up with our good ship, to further their knowledge along the same salty routes of travel that we had chosen.

We gave the responsibility of guiding our ship through another year of educational cruising to Ernest Mathews. To Teddy Bobrowiecki went the duty of vice-commander. Walter Gifford took charge of recording our educational successes and obstacles. Irving Horenstein was elected to keep track of the bulk in our ship's treasury. Then the Student Council laid claim to Teddy Bobrowiecki, Roy Edwards, Charlotte Gobell, and Nelson Wood.

During our second year, we lost a very good friend, Randall Hirst, who was fatally hurt while at gun practice.

Although many considered their sailing powers below par, a few of the sea-indifferent souls decided to rise in the ranks of able-bodied seamen. Those who gained these heights by being admitted into the Honor Society were: Helen May Francis, Lillian Krivoff, Florence Liss, Leonard Machado, and Irene Souza.

After a hard and happy struggle, and another welcome intervention of two month's rest, we took over the helm to help steer a successful course into the third leg of our voyage. We decided Virginia Kougias would be our best leader through both calm and stormy weather. Walter Gifford, the young man who had so skillfully recorded minutes in our log, became vice-commander. Winifred Guba was given the position of secretary, while Daniel Horvitz was selected to take care of our ever-increasing treasury. The best salty-souls elected to the Student Council were Leonard Baron, Robert Burnham, Charlotte Gobell, Donald Malick, and Marion Haworth.

By now many of the students realized the prestige of being able to hold honorable positions. Thus by hard work and determination, fifteen new members were admitted into the Honor Society. They were Cleo Alves, Beverly Augusta, Louise Beardsworth, Mildred Francis, Mabel Griffiths, Daniel Horvitz, Marion Lenhardt, Elizabeth McGuinn,

Ernest Mathews, Emilia Mulawka, William Nelson, Eilleen O'Connor, Josephine Pietkiewicz, Natalie Powell, and Margery Whelan.

To break up the daily routine of study, we held our Junior Prom, which climaxed our third year successfully. Soon our fourth and last year was upon us, and we tried valiantly to live up to the honor of "dignified seniors."

Because Virginia had served us so honorably during our third year, she continued on as president. Robert Burnham was chosen vice-president, while Emily Kicak was selected as class secretary. Daniel Horvitz was reelected treasurer.

The members of our crew who joined the Student Council were Leonard Baron, Millicent Bradshaw, Robert Burnham, Morris Koffman, Virginia Kougias, and Nelson Wood. Nelson Wood, chairman of the Class Book, was elected president of the Student Council, while Morris Koffman served as vice-president.

During the year we held our "April Showers" dance, at which everyone had a grand time. Winifred Guba had charge of this successful affair.

Girls who had achieved fame in the Girls' League were Eleanor Sowle, president; Mabel Griffiths, vice-president; Lucille Millette, secretary; and Priscilla Kirk, treasurer.

Our worthy sea members admitted into the Honor Society this year were Hilda L. Botelho, Winifred Guba, Eleanor Hall, Florence Howland, William Jenney, Deolinda Lopes, Lucille Millette, Aline Robidoux, Helen Sylvia, Doris Wilde, Helen Winiarski, Roland Bessette, Natalie Powell became secretary of the Honor Society.

The Dramatic Club received its share of graduating thespians. Those who gained extra prominence were: Robert Burnham, Marion Haworth, and Mabel Griffiths; President, Vice-President, and Secretary, respectively. Those who displayed their dramatic ability in various plays produced on our stage were Mabel Griffiths, Morris Koffman, Marion Haworth, Edith Segall, Emile Leger, and Leonard Baoon.

Our famed athletic heroes were:

On the gridiron: James Hughes, Norman Freitas, Robert Burnham, and Kenneth Brown. Here Rita Hamlet, a cheerleader, helped to spur the boys on to victory.

On the track: Warren Nute and William Bond.

In Basketball: Warren Jones.

In Golf: William Bond.

Honorary positions of the Student Court bestowed upon our fellow students were Leonard Machado, defense attorney; Natalie Powell, supreme justice; Margery Whelan, justice; and Nat Hastings, justice.

The R. O. T. C. afforded many of our boys a chance to gain prominence.

After four years of determination and preseverance, we finally reached our goal—the goal of future success and happiness — the goal of knowledge. Slowly, but surely, our ship, where many hours of study were spent, proudly gained the harbor.

Before we brought to a climax those four years of immense success, we held our Senior Prom and Senior Banquet, at which everyone had a thoroughly enjoyable time.

On January 26, with Diplomas in hand, and sadness in our hearts, we bade farewell to the ship that had so skillfully led us into the port of our life's ambition. We set forth, this time armed with four years' preparedness, to gain our place in the school of life.

"The past forever gone, the future still our own!"

Emily Kicak, Secretary.

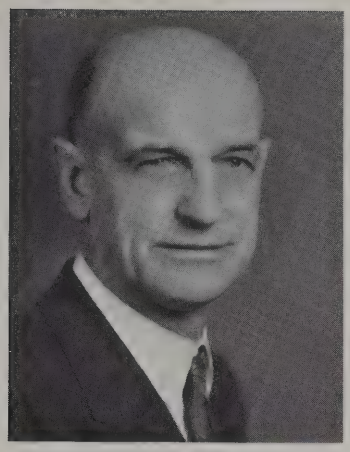

ALLISON R. DORMAN
Principal

SUMNER E. MARVELL,
Assistant Principal, and Head of
Science Department

ROBERT H. MURDY
Assistant Principal, and Head of
Commercial Department

ENGLISH DEPARTMENT

Ralph P. Dow, Head of Department

Gladys Blackmer
Anna M. Brady
Marion I. Colby
Mildred E. Gray
Helen E. Morrison
Fay H. Newland
M. Evelyn Rutter

HISTORY DEPARTMENT

Edwin W. Whitmarsh, Head of Department

Marian F. Lane
Frederick W. Ringdahl
Edith F. Walker

LATIN DEPARTMENT

Ralph H. Tukey, Head of Department

Constance M. Loftus
Susan E. Shennan, Counselor

FRENCH DEPARTMENT

Cora C. Robert, Head of Department

Dolor J. Bourret
M. Blanche Fregeau
Lillian B. Ross
Mary E. Ryan
Edna T. Wilson

MATHEMATICS DEPARTMENT

George H. Gardner, Head of Department

Jessie M. Barbour
Mary E. Carroll
Lillian J. Hopkins
Alice M. Richardson
Gladys M. Wilbur

SCIENCE DEPARTMENT

Milfred I. Buker
Eddy P. Howard
Frank F. Hutchings
Marion E. Lord, Counselor
Bertha E. Piggott
Dana C. Sanborn
Harold E. Willey

COMMERCIAL DIVISION

ENGLISH

Esther Blaisdell
Katherine E. Burke
Olive P. Chase
Wilhelmine B. F. Ernst
Harry S. Goodwin
John F. Gracia
T. Everett McPeake
Ethel M. Perry
Ethel P. Rothwell

HISTORY

Carl F. W. Bergstrom
W. Kenneth Burke

FRENCH

Guy A. Senesac

SCIENCE

George F. Cronin
Arthur W. Wathen

COMMERCIAL SUBJECTS

George L. Beach
Milton S. Briggs
James C. Comiskey
John D. Connors
Anna L. Dorgan
Doris I. Eccleston
Ruth B. Elliott
Helen G. Fisher
Dorothy A. Hewins
William E. King
Alfred L. Lawrence
Mary C. Lonicki
Lawrence B. Markey
Kathryn T. McCarthy
Joseph A. McDonnell
Margaret T. C. Murphy
Marion E. Peterson
Helen A. Stedman
Norman H. Tripp
Mildred L. Waters
James A. Worden

James J. Donaghy, Boys' Gym
Ruth H. Smith, Girls' Gym
Doris L. Leavitt, Art
Frances M. Cosgrove, Art
Jane E. Thuman, Librarian
Ella A. Batchelder, Matron
Major G. Ross Rede, Military Instructor
Sergt. George Osman, Asst. Instructor
Winston S. Dodge, Athletic Coach
Esther H. Luce, Secretary
Lydia Fragosa, Clerk
Helen E. England, Clerk
Daniel Gray, Custodian

SENIORS

Class of January 1939

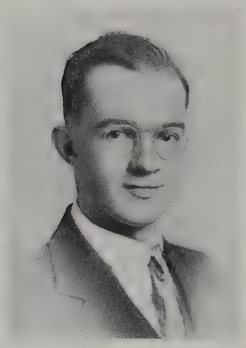

Valedictorian
Leonard Machado

Salutatorian
Mildred A. Francis

President
Virginia Kougias

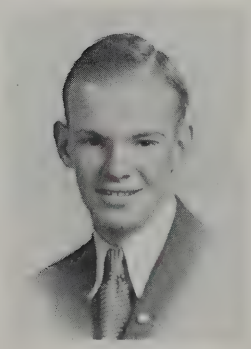

Vice-President
Robert N. Burnham

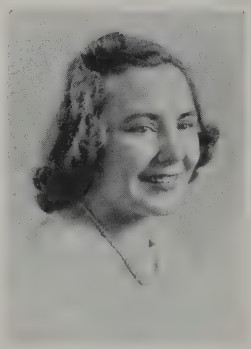

Secretary
Emily Kicak

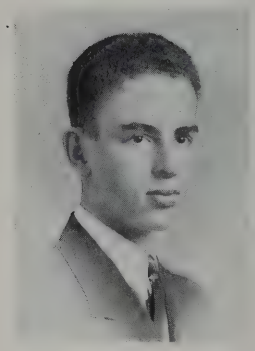

Treasurer
Daniel G. Horvitz

ALZIRA ALMEIDA

Nickname: "Al"
From: Roosevelt
To: Undecided
Ambition: Secretary
Hobby: Collecting Stamps
As We See Her: Quiet

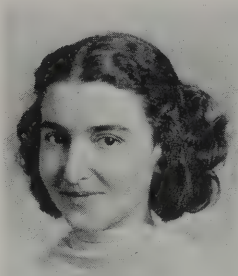

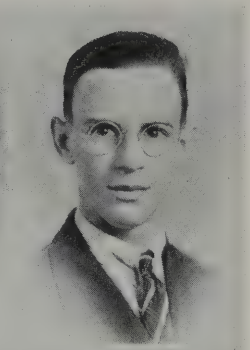

GERARD ARGUIN

Nickname: "Little Argy"
From: St. Joseph's
To: Undecided
Ambition: Printer
Hobby: Playwriting
As We See Him: Independent
Activities: Marshal

CLEO M. E. ALVES

Nickname: "Cola"
From: Roosevelt
To: Undecided
Ambition: Secretary
Hobby: Stamp Collecting
As We See Her: Intelligent
Activities: Art, Honor Society

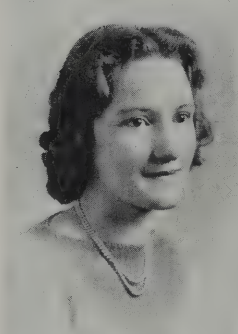

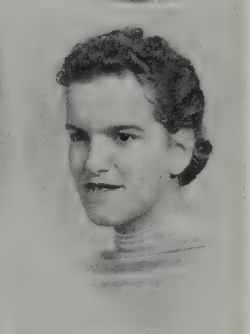

EDNA M. ARRUDA

Nickname: "Chicken"
From: Roosevelt
To: Undecided
Ambition: Stenographer
Hobby: Collecting Match Covers
As We See Her: Sociable
Activities: Marshal, "Outward Bound", 7's Dance Committee

LUCY ALVES

Nickname: "Luce"
From: Roosevelt
To: Undecided
Ambition: Interpreter
Hobby: Collecting Trinkets
As We See Her: Flirtatious
Activities: Art

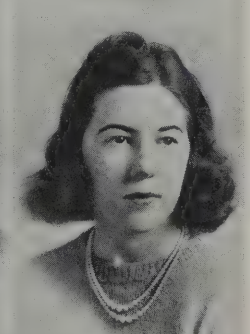

RUTH S. ATKINSON

From: Winslow
To: Chevy Chase
Ambition: Social Service Worker
Hobby: Sailing
As We See Her: Reserved
Activities: Girls' League, Vice-Pres., Freshman Class, Art.

JOSEPH L. ANTHONY

Nickname: "Joe"
From: Roosevelt
To: Nantucket Nautical School
Ambition: Cadet
Hobby: Woodcraft
As We See Him: Quiet
Activities: Hi-Y, Camera Club

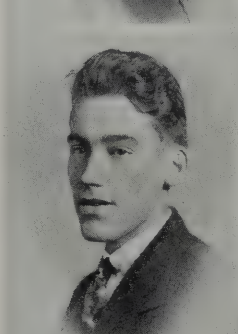

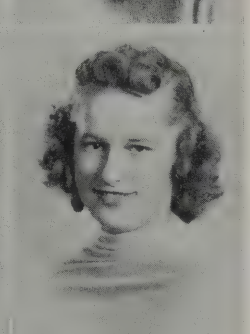

EVELYN P. BAK

Nickname: "Becky"
From: Normandin
To: Kinyon's
Ambition: Stenographer
Hobby: Collecting snapshots
As We See Her: Dignified
Activities: Marshal, Philomathean Club, Camera Club.

AURORA P. ANTONIO

Nickname: "Ora"
From: Normandin
To: Undecided
Ambition: Undecided
Hobby: Reading
As We See Her: Ambitious

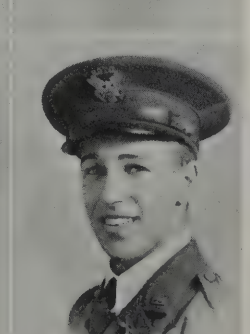

JOHN M. BARKSDALE

Nickname: "Barky"
From: Roosevelt
To: Finance School
Ambition: Bookkeeper
Hobby: Collecting Pins
As We See Him: Jocular
Activities: R. O. T. C.

LEONARD H. BARON
Nickname: "The Baron"
From: Mt. Pleasant
To: New York University
Ambition: Lawyer
Hobby: Reading
As We See Him: Business-like
Activities: Dramatic Club, Pres. Debating Society, Varsity Debating Team, Track, Philomathean Club, Editor of "Whaleman", "Crimson Flash", "Outward Bound", Student Council, D. C. Traffic Squad, Junior Prom Committee, N. B. H. S. Radio News, Class Book Committee.

BEATRICE BARROS
Nickname: "Bea"
From: Roosevelt
To: Imperial Beauty School
Ambition: Beautician
Hobby: Collecting Souvenirs
As We See Her: Amiable

EMILY R. BARROS
Nickname: "Em"
From: Roosevelt
To: Undecided
Ambition: Librarian
Hobby: Collecting tinfoil
As We See Her: Good-natured

FLORENCE J. BARRY
Nickname: "Flossie"
From: Holy Family High
To: Cambridge Hospital
Ambition: Nurse
Hobby: Sports
As We See Her: Delightful
Activities: Art

HILDA M. BATES
Nickname: "Red"
From: Roosevelt
To: Kinyon's
Ambition: Stenographer
Hobby: Collecting Post Cards
As We See Her: Vivid
Activities: Senior Prom Committee

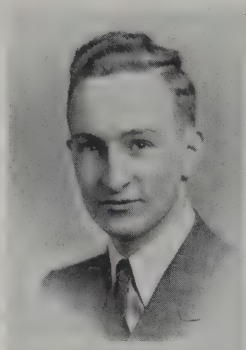

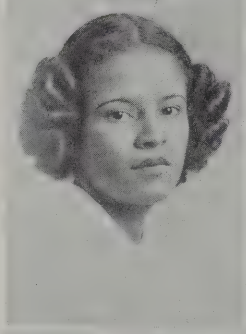
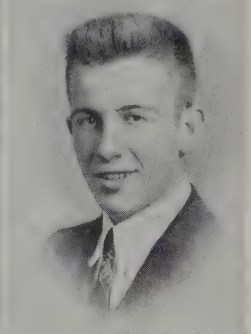

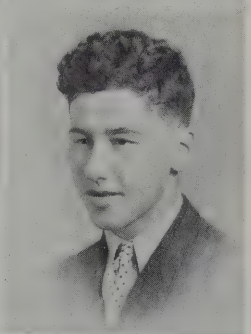
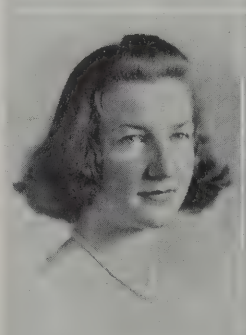
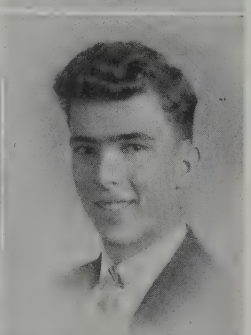
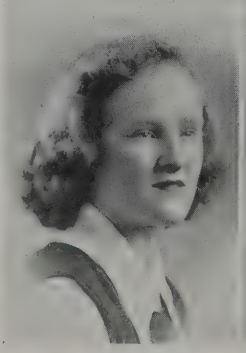
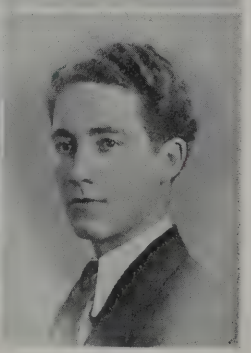

LOUISE BEARDSWORTH
Nickname: "Lou"
From: Roosevelt
To: Undecided
Ambition: Office worker
Hobby: Ice skating
As We See Her: Intelligent
Activities: Honor Society, 7's Dance Committee, Prophecy Committee.

Z. LAURIER BEGNOCHE, JR.
Nickname: "Pete"
From: Normandin
To: Mt. St. Charles Academy
Ambition: Physical Instructor
Hobby: Sports
As We See Him: Athletic
Activities: Varsity Baseball Captain, Basketball Referee, Hi-Y.

ROLAND P. BESSETTE
Nickname: "Pepey"
From: Rodman
To: Textile
Ambition: Chemist
Hobby: Books
As We See Him: Entertaining
Activities: Band, Honor Society, Dramatic Club, Philomathean Club, Marshal, Orchestra.

WILLIAM B. BOND
Nickname: "Bill"
From: Mt. Pleasant
To: Undecided
Ambition: Golf Teacher
Hobby: Collecting golf pictures
As We See Him: Sportsmanlike
Activities: Track, Capt. Golf Team, Executive Committee, Superlative Committee, Hi-Y, Traffic Squad, Class Night Play.

GEORGE E. BONNEAU
Nickname: "Bobo"
From: Roosevelt
To: Bryant
Ambition: Realtor
Hobby: Reading
As We See Him: Serious
Activities: R. O. T. C., Class Book Committee.

BESSIE M. BONNEY

Nickname: "Betty"
From: Parker
To: Kinyon's
Ambition: Secretary
Hobby: Reading
As We See Her: Sweet
Activities: Girls' League, Cap and Gown Committee

MILTON E. BORDEN, JR.

Nickname: "Ellie"
From: Winslow
To: M. I. T.
Ambition: Aeronautical Engineer
Hobby: Model Airplanes
As We See Him: Accomplished
Activities: Band, Orchestra, Honor Society, Junior Rotarian, Philomathean Club, Student Court

HILDA BOTELHO

From: Roosevelt
To: Undecided
Ambition: Bookkeeper
Hobby: Reading
As We See Her: Genial
Activities: Art

HILDA L. BOTELHO

From: Roosevelt
To: Undecided
Ambition: Telephone Operator
Hobby: Swimming
As We See Her: Timid
Activities: Honor Society, 7's Dance Committee, "Crimson Log" solicitor.

THELMA W. BOYER

Nickname: "Bunny"
From: Normandin
To: Truesdale Nursing School
Ambition: Nurse
Hobby: Dogs
As We See Her: Happy-go-lucky
Activities: Junior Prom Committee, Class Reunion Committee

MILLICENT A. BRADSHAW

Nickname: "Dede"
From: Normandin
To: Providence State Hospital
Ambition: Nurse
Hobby: Horseback riding
As We See Her: Sleepy
Activities: Student Council, Girls' League, Art, Marshal, Junior Prom Committee, 7's Dance Committee

RAYMOND BRIEN

Nickname: "Ray"
From: Roosevelt
To: Textile
Ambition: Civil Service
Hobby: Sports
As We See Him: Likeable

DOROTHY L. BRIGGS

Nickname: "Dot"
From: Cook
To: Undecided
Ambition: Undecided
Hobby: Hiking
As We See Her: Reserved
Activities: Art

KENNETH E. BROWN

Nickname: "Brownie"
From: Winslow
To: Stockbridge Agricultural School
Ambition: Wildlife Conservationist
Hobby: Hunting
As We See Him: Conservative
Activities: Basketball, Football, Vice-pres. of Hi-Y, Art, R. O. T. C.

ROBERT N. BURNHAM

Nickname: "Bob"
From: Winslow
To: Dean Academy
Ambition: Business Executive
Hobby: Sports
As We See Him: Active
Activities: Vice pres. of Senior Class, Pres. of Dramatic Club, Pres. of Philomathean Club, Varsity Football, Student Council, Debating Society, Traffic Squad, "Whaleman", Executive Committee

ANNIE T. CAMAIONI

Nickname: "Cammy"
From: Holy Name
To: Undecided
Ambition: Undecided
Hobby: Reading
As We See Her: Timid
Activities: Art

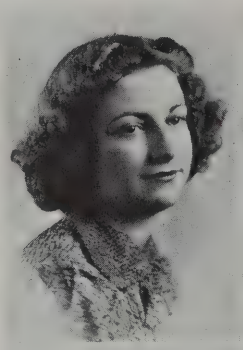

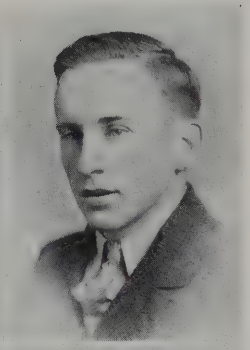

WILLIAM G. CARTER

Nickname: "Boake"
From: Roosevelt
To: Undecided
Ambition: Civil Service
Hobby: Sports
As We See Him: Bashful

CATHERINE R. CARPENTER

Nickname: "Kitty"
From: Holy Name
To: Cambridge Hospital
Ambition: Nurse
Hobby: Photography
As We See Her: Composed
Activities: Art

HARRIET R. CHASE

Nickname: "Harry"
From: Winslow
To: Boston School of Occupational Therapy
Ambition: Occupational Therapist
Hobby: Music
As We See Her: Quiet
Activities: Band, Orchestra, Honor Society

KATHERINE CARREIRO

Nickname: "Kat"
From: Roosevelt
To: Undecided
Ambition: Office Worker
Hobby: Reading
As We See Her: Serious

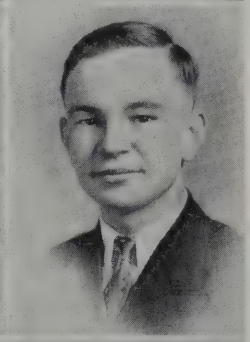

WALTER CHRONIAK

Nickname: "Walt"
From: Normandin
To: New Bedford Textile School
Ambition: Chemist
Hobby: Experimenting
As We See Him: Studious
Activities: R. O. T. C.

RITA M. CARROLL

Nickname: "Reet"
From: Normandin
To: Undecided
Ambition: Office Worker
Hobby: Collecting Stamps
As We See Her: Boisterous

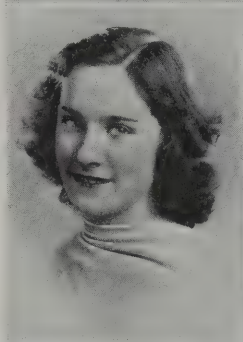

JAMES COCKER

Nickname: "Jimmy"
From: Mt. Pleasant
To: Undecided
Ambition: Aviator
Hobby: Hunting
As We See Him: Mischievous

PATRICIA ANN CARTER

Nickname: "Pat"
From: Normandin
To: St. Vincent's Hospital
Ambition: Nurse
Hobby: Reading
As We See Her: Merry
Activities: Junior Prom Committee

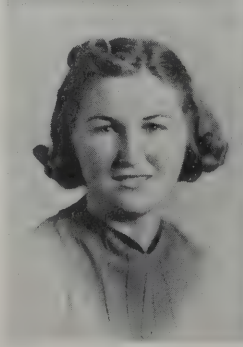

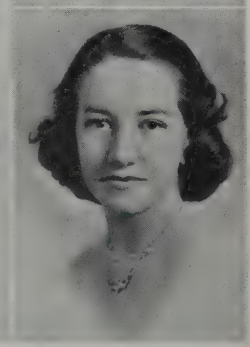

ELIZABETH W. COGGESHALL

From: Rodman
To: Kinyon's
Ambition: Secretary
Hobby: Reading
As We See Her: Conservative
Activities: Girls' League, Student Council

DORIS L. COONS

Nickname: "Dot"
From: Roosevelt
To: Kinyon's
Ambition: Office Worker
Hobby: Crocheting
As We See Her: Jolly
Activities: Cap and Gown Committee

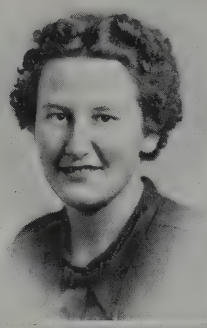

MAYE COOPER

From: Rodman
To: Wilfred Academy
Ambition: Beautician
Hobby: Dancing
As We See Her: Attractive
Activities: Style Show Model, Dramatic Club, Philomathean Club

EVELYN R. COSTA

From: Roosevelt
To: Undecided
Ambition: Musician
Hobby: Music
As we see her: Peaceful

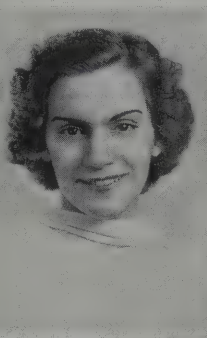

BERTHA L. COWEN

Nickname: "Mickey"
From: Wareham High School
To: Undecided
Ambition: Aviatrix
Hobby: Scrapbooks
As We See Her: Neat

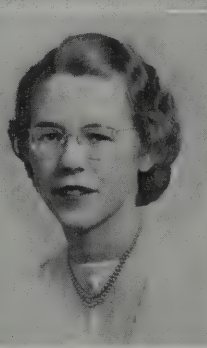

NORA CROMPTON

Nickname: "Zipper"
From: Normandin
To: Bryant
Ambition: Secretary
Hobby: Drumming
As We See Her: Carefree
Activities: Art

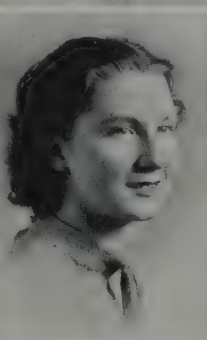

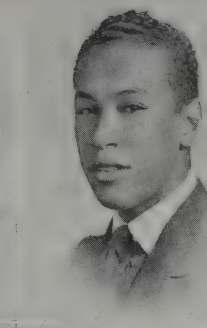

PEDRO F. CRUZ

Nickname: "Peter"
From: Roosevelt
To: United States Coast Guard Academy
Ambition: Engineer
Hobby: Model Building
As We See Him: Jovial
Activities: Color League Basketball, Marshal

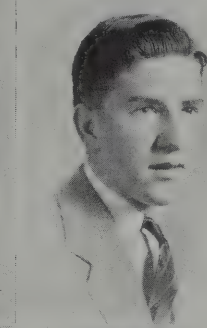

A. HARVEY CUNHA

Nickname: "Harv"
From: Winslow
To: Undecided
Ambition: Undecided
Hobby: Cornet music
As We See Him: Cheerful
Activities: Art, Band, Orchestra

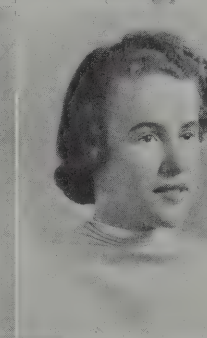

MARY R. DALTON

Nickname: "Cornelia"
From: Winslow
To: Undecided
Ambition: Stenographer
Hobby: Collecting Stamps
As We See Her: Composed
Activities: Art, Cafeteria work

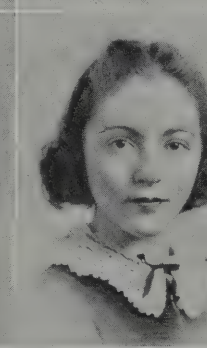

ROSALYN DAVIDOW

Nickname: "Lynn"
From: Winslow
To: Leland Powers Dramatic School
Ambition: Actress
Hobby: Music
As We See Her: Flirtatious
Activities: Dramatic Club, Philomathean Club, 7's Dance Committee

YVONNE A. DELAGE

Nickname: "Vonny"
From: Cook
To: Undecided
Ambition: Aviatrix
Hobby: Collecting photos
As We See Her: Gay
Activities: Marshal, Science Club, Basketball, "Whaleman", Class Gift Committee

ALBERT J. DES RUISSEAU

Nickname: "Al"
From: Holy Name
To: Undecided
Ambition: Musician
Hobby: Music
As We See Him: Carefree
Activities: Band, R. O. T. C.

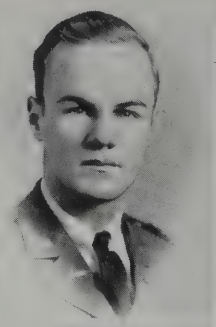

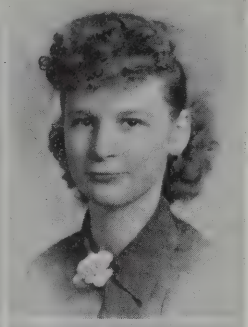

DORIS J. DUMAS

Nickname: "Dot"
From: Fitchburg High School
To: Undecided
Ambition: Nurse
Hobby: Reading
As We See Her: Coy

DANIEL F. DONOVAN

Nickname: "Dan"
From: Winslow
To: Textile
Ambition: Chemist
Hobby: Sports
As We See Him: Smiling
Activities: Color League Basketball, R. O. T. C.

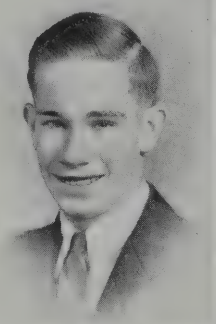

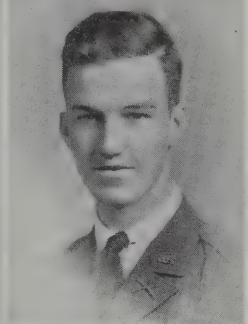

ROY C. EDWARDS

Nickname: "Rookie"
From: Roosevelt
To: International Correspondence School
Ambition: Lawyer
Hobby: Reading
As We See Him: Dependable
Activities: R. O. T. C., Class Night Committee

GEORGE H. DOUGLAS

Nickname: "Georgie"
From: Winslow
To: Undecided
Ambition: Air-Conditioning Engineer
Hobby: Mechanics
As We See Him: Genial

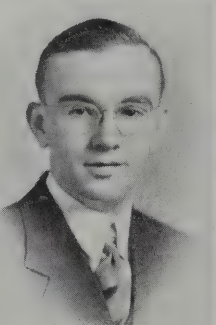

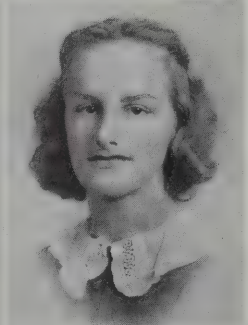

STASIA F. FARIN

Nickname: "Chickie"
From: Roosevelt
To: Undecided
Ambition: Undecided
Hobby: Collecting Matchfolders
As We See Her: Modest
Activities: Art

ROBERT F. DREISBACH

Nickname: "Buck"
From: Academy High, Erie, Pa.
To: Norwich University
Ambition: Chemical engineer
Hobby: Chemistry
As We See Him: Industrious
Activities: Class Night Committee, R. O. T. C., Auditorium Stage Operator

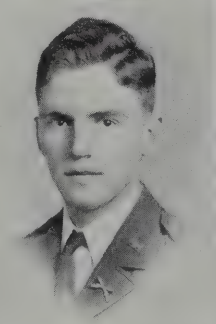

LILY M. FEENEY

Nickname: "Lil"
From: Roosevelt
To: Undecided
Ambition: Office Worker
Hobby: Saving Postal Cards
As We See Her: Refined
Activities: Superlative Committee

NORMAN DUCKWORTH

Nickname: "Ducky"
From: Roosevelt
To: North Carolina State
Ambition: Chemical engineer
Hobby: Sailing
As We See Him: Modest
Activities: R. O. T. C.

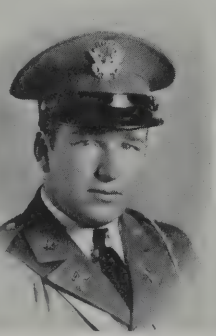

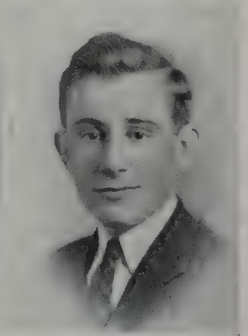

ISADORE FELD

Nickname: "Izzy"
From: Roosevelt
To: Undecided
Ambition: Businessman
Hobby: Ping-Pong
As We See Him: Quiet

ALMYRTH H. FELTON

Nickname: "Felty"
From: Cook
To: Undecided
Ambition: Undecided
Hobby: Nursemaid
As We See Her: Companionable
Activities: Art

BESSIE A. FENTON

Nickname: "Tessie"
From: Normandin
To: St. Luke's Training School
Ambition: Nurse
Hobby: Hiking
As We See Her: Steady

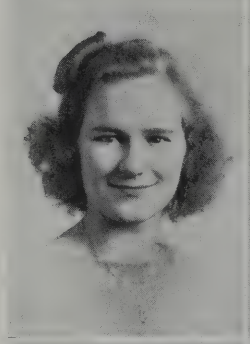

PHYLLIS FENTON

Nickname: "Phil"
From: Normandin
To: Kinyon's
Ambition: Secretary
Hobby: Snapshots
As We See Her: Mischievous
Activities: Marshal

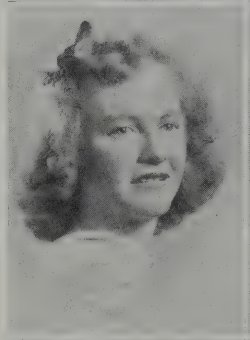

IRENE C. FERREIRA

Nickname: "Rennie"
From: Hyde Park
To: Business School
Ambition: Undecided
Hobby: Collecting recipes
As We See Her: Tranquil

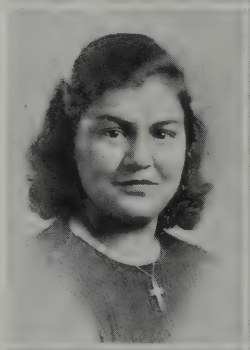

MILDRED M. FOLEY

Nickname: "Milly"
From: Holy Name
To: Bryant
Ambition: Secretary
Hobby: Reading
As We See Her: Lively
Activities: Art, Marshal

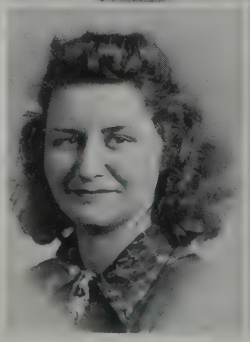

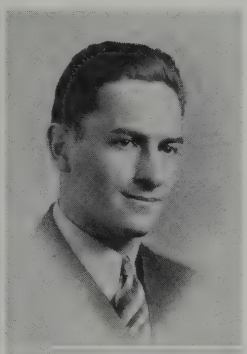

JACK M. FORMAN

From: Winslow
To: Northeastern University
Ambition: Business Executive
Hobby: Softball
As We See Him: Dynamic
Activities: Marshal

HELEN FRANCIS

Nickname: "Pal"
From: Roosevelt
To: Kinyon's
Ambition: Secretary
Hobby: Collecting Artistic Paintings
As We See Her: Studious

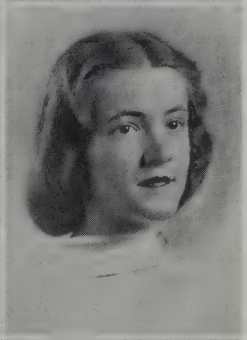

MILDRED A. FRANCIS

Nickname: "Mil"
From: Roosevelt
To: Boston University
Ambition: Civil Service Accountant
Hobby: Reading
As We See Her: Intellectual
Activities: Orchestra, Girls' League, Honor Society, Marshal, "Whaleman", Junior Prom Committee, 7's Dance Committee, Literary Editor of "Outward Bound," Senior Prom Committee, Salutatorian

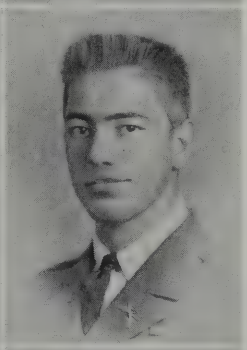

WALLACE J. FRATES

Nickname: "Wally"
From: Normandin
To: U. S. Coast Guard
Ambition: Sailor
Hobby: Collecting Sport Pictures
As We See Him: Flirtatious
Activities: Marshal, Captain R. O. T. C., Dramatic Club, Class Night Committee.

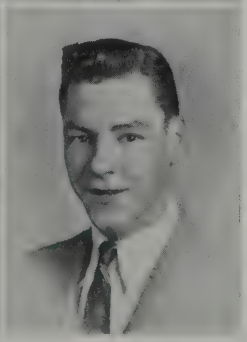

EDWIN V. FUSCO

Nickname: "Eddie"
From: Mt. Pleasant
To: Mass. Nautical School
Ambition: Merchant Mariner
Hobby: Photography
As We See Him: Cheerful

ALFRED O. GASSE

Nickname: "Al"
From: Normandin
To: Undecided
Ambition: Radio Expert
Hobby: Radio
As We See Him: Humorous
Activities: R. O. T. C.

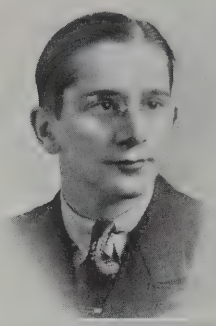

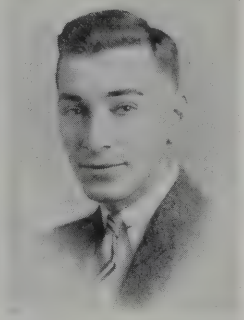

MURRAY L. GOLDBERG

Nickname: "Goldy"
From: Roosevelt
To: Bentley School of Accounting
Ambition: Accountant
Hobby: Plumbing
As We See Him: Stalwart
Activities: Chess Club

EUGENIE E. GENEREUX

Nickname: "Genie"
From: Roosevelt
To: Undecided
Ambition: Undecided
Hobby: Dancing
As We See Her: Radiant
Activities: Marshal

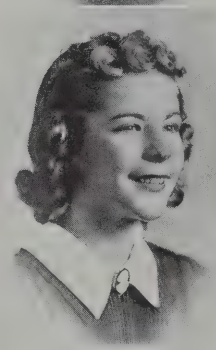

MAYRE J. GONSALVES

Nickname: "Mai"
From: Rodman
To: N. Y. Imperial Beauty School
Ambition: Beautician
Hobby: Reading
As We See Her: Smiling
Activities: Marshal

ROSAMOND GIFFORD

Nickname: "Ros"
From: Rodman
To: Secretarial School
Ambition: Secretary
Hobby: Reading
As We See Her: Genial
Activities: Girls' League, Marshal

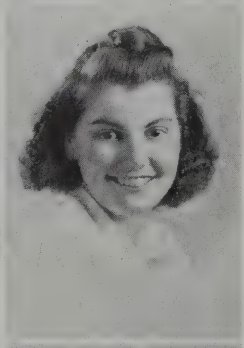

A. JANET GREEN

Nickname: "Jan"
From: Normandin
To: Undecided
Ambition: Secretary
Hobby: Sports
As We See Her: Cheerful
Activities: Class Book Solicitor

EVELYN R. A. GLADU

Nickname: "Peewee"
From: Normandin
To: Undecided
Ambition: Bookkeeper
Hobby: Reading
As We See Her: Modest
Activities: Class Gift Committee

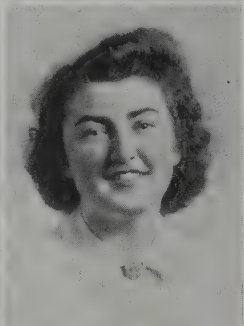

DORIS I. GREGOIRE

Nickname: "Dot"
From: Roosevelt
To: Undecided
Ambition: Undecided
Hobby: Dancing
As We See Her: Pleasant
Activities: French Club

CHARLOTTE B. GOBELL

Nickname: "Gobble"
From: Rodman
To: Pratt Institute
Ambition: Dietician
Hobby: Collecting Animal Statues
As We See Her: Congenial
Activities: Student Council, Photography Club, Girls' League, Chairman Cotton Ball, Pres. Freshman Class, Art

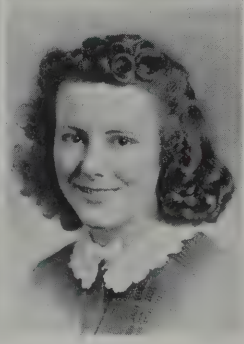

MABEL C. GRIFFITHS

Nickname: "Connie"
From: Normandin
To: Kinyon's
Ambition: Secretary
Hobby: Reading
As We See Her: Captivating
Activities: Vice Pres., Girls' League, Dramatic Club, Honor Society, "Outward Bound"

WINIFRED A. GUBA
Nickname: "Winnie"
From: Cook
To: Mass. College of Pharmacy
Ambition: Pharmacist
Hobby: Music
As We See Her: Likeable
Activities: Junior Prom Committee, Chairman of 7's Dance Committee, Chairman of Senior Prom Committee, Girls' League, Sec. of Junior Class, Literary Staff of "Whaleman," Honor Society, Basketball, Band, Orchestra.

A. ROBERT GUNNING
Nickname: "Bob"
From: Cook
To: Undecided
Ambition: Undecided
Hobby: Sailing
As We See Him: Gallant
Activities: Senior Prom Committee

ELEANOR HALL
Nickname: "Holly"
From: Normandin
To: Bryant-Stratton
Ambition: Designer
Hobby: Drawing
As We See Her: Energetic
Activities: Philomathean Club, Camera Club, Honor Society, Class Book Committee.

RITA R. HAMLET
Nickname: "Hammy"
From: Mt. Pleasant
To: St. Luke's Training School
Ambition: Nurse
Hobby: Being Quiet
As We See Her: Cooperative
Activities: Girls' League, Varsity Cheerleader, Student Council, Class Night Committee, Basketball, Dramatic Club, 7's Dance Committee, Science Club, Marshal, Executive Committee.

ALFRED C. HARRIS
Nickname: "Al"
From: Cook
To: Textile
Ambition: Drafter
Hobby: Sports
As We See Him: Amiable
Activities: R. O. T. C.

NATHANIEL F. HASTINGS, JR.
Nickname: "Nat"
From: Rodman
To: Mass. Nautical Training School
Ambition: Sailor
Hobby: Checkers
As We See Him: Friendly
Activities: R. O. T. C.

RUTH M. HATHAWAY
Nickname: "Ruthie"
From: Mt. Pleasant
To: Undecided
Ambition: Bookkeeper
Hobby: Reading
As We See Her: Sedate

MARION L. HAWORTH
Nickname: "Shorty"
From: Rodman
To: Boston Children's Hospital
Ambition: Nurse
Hobby: Collecting match covers
As We See Her: Good natured
Activities: Dramatic Club, Art, Girls' League, Photography Club, Cotton Ball Committee, Student Council

AMERICO HENRIQUES
Nickname: "Mac"
From: Normandin
To: Textile
Ambition: Civil Service
Hobby: Sports
As We See Him: Happy-go-lucky

DANIEL G. HORVITZ
Nickname: "Gabby"
From: Rodman
To: Undecided
Ambition: Mathematics teacher
Hobby: Reading
As We See Him: Talkative
Activities: Dramatic Club, Science Club, Honor Society, Debating Club, Baseball, Basketball, Treasurer of Junior Class, R. O. T. C.

S. FLORENCE HOWLAND

Nickname: "Cokey"
From: Mt. Pleasant
To: Kinyon's
Ambition: Commercial Artist
Hobby: Drawing
As We See Her: Winsome
Activities: Class Book Committee, Honor Society, Freshmen Dance Committee, 7's Dance Committee

JAMES HUGHES

Nickname: "Jimmy"
From: Normandin
To: Undecided
Ambition: Photographer
Hobby: Sports
As We See Him: Athletic
Activities: Football, Track

ESTHER A. JENNEY

Nickname: "Ed"
From: Parker
To: Boston University
Ambition: Journalist
Hobby: Sports
As We See Her: Efficient
Activities: Dramatic Club, Debating Club, "Outward Bound", "Whaleman", Class Book Committee

WILLIAM L. JENNEY

Nickname: "Bill"
From: Winslow
To: Undecided
Ambition: Doctor
Hobby: Stamp collecting
As We See Him: Polished
Activities: Band, Orchestra, Honor Society, Sec. Hi-Y

CATHERINE JIMOULIS

Nickname: "Katie"
From: Normandin
To: Undecided
Ambition: Tearoom proprietor
Hobby: Reading
As We See Her: Friendly
Activities: Art, Cap and Gown Committee

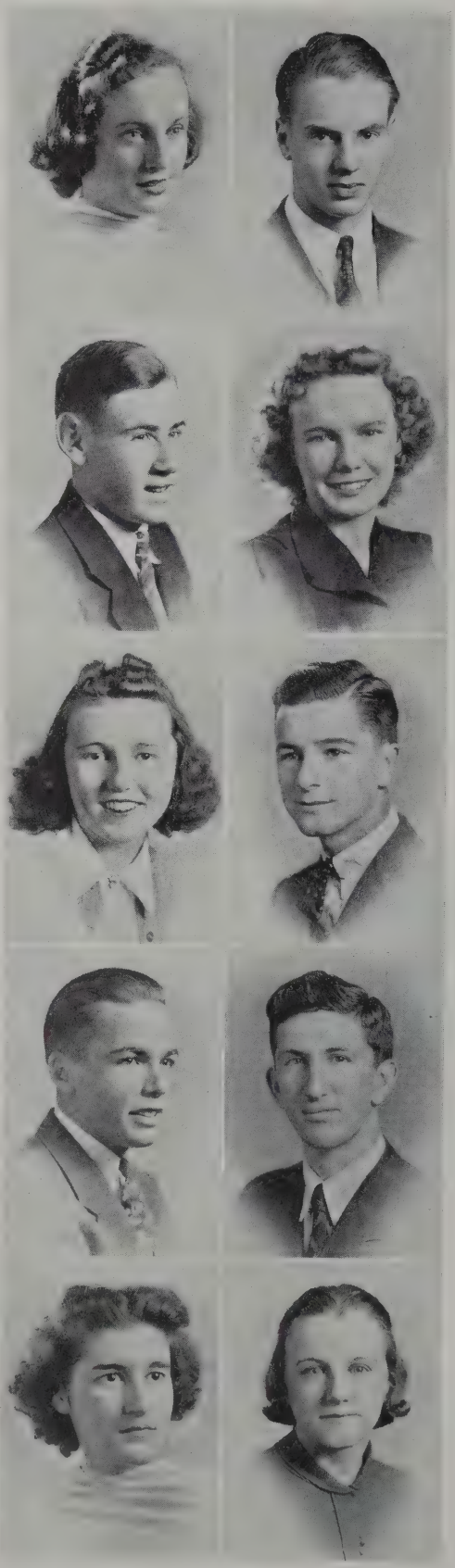

OWEN L. JOHNSON

Nickname: "Long John"
From: Cook
To: Undecided
Ambition: Undecided
Hobby: Sports
As We See Him: Happy-go-lucky
Activities: Football, Hi-Y, Mechanical Drawing

VIVIAN J. JOHNSON

Nickname: "Viv"
From: Mt. Pleasant
To: Bridgewater State College
Ambition: Teacher
Hobby: Photography
As We See Her: Winsome
Activities: Girls' Basketball, Staff of "Whaleman" and "Crimson Flash", Photography Club, Dramatic Club, Science Club, Class Night Committee, Marshal

WARREN H. JONES

Nickname: "Scoop"
From: Normandin
To: Dean Academy
Ambition: Sportswriter
Hobby: Cartooning
As We See Him: News-hound
Activities: Sports Editor of "Outward Bound", Camera Club, Sports Commentator on N. B. H. S. Radio News, Class Book Committee, Sports Editor of "Whaleman", Class Cartoonist

LEONARD KAPLAN

Nickname: "Kappy"
From: Winslow
To: University of Pennsylvania
Ambition: Undecided
Hobby: Traveling
As We See Him: Politically-minded
Activities: President, Vice-Pres. of Debating Society, Art, Jr. Dramatic Club, Marshal, Mechanical Drawing, Varsity Debating Team

WANDA S. KARCZMARCZYK

Nickname: "Walla-Walla"
From: Normandin
To: Bridgewater State Teacher's College
Ambition: Science Teacher
Hobby: Collecting Stamps
As We See Her: Industrious
Activities: Basketball

DENNIS W. KELLY

Nickname: "Denny"
From: Holy Family
To: Franklin Institute
Ambition: Journalist
Hobby: Photography
As We See Him: Flirtatious
Activities: Chairman Class Night Committee, Executive Committee, Editor of "Outward Bound"

EMILY S. KICAK

Nickname: "Kiki"
From: Normandin
To: Bryant-Stratton
Ambition: Medical Secretary
Hobby: Sports
As We See Her: Amicable
Activities: Girls' League, Sec. of Senior Class, Staff of "Outward Bound", 7's Dance Committee, Philomathean Club, Marshal

ALLY W. KIOZPEOPLOU

Nickname: "Ally Oop"
From: Cook
To: Undecided
Ambition: Accounting
Hobby: Drawing
As We See Him: Business-like
Activities: "Outward Bound" Staff, Science Club, Art

PRISCILLA L. KIRK

Nickname: "Kirky"
To: Rhode Island School of Design
Ambition: Commercial Artist
Hobby: Drawing
As We See Her: Cheerful
Activities: Treas. of Girls' League, Art, Senior Banquet Committee

MORRIS KOFFMAN

Nickname: "Koff"
From: Mt. Pleasant
To: City College of New York
Ambition: Journalist
Hobby: Dramatics
As We See Him: Dramatic
Activities: Dramatic Club, Debating Club, Student Council, D. C. on Traffic Squad, N. B. H. S. Radio News, "Whaleman" Staff, Class Night Committee

VIRGINIA E. KOUGIAS

Nickname: "Ginney"
From: Mt. Pleasant
To: Undecided
Ambition: Journalist
Hobby: Reading
As We See Her: Outstanding
Activities: Varsity Debating, Pres. Junior Dramatic Club, Pres. Junior Class, French Club, Pres. Senior Class, Philomathean Club

LILLIAN KRIVOFF

From: Winslow
To: Pembroke
Ambition: Undecided
Hobby: Reading
As We See Her: Efficient
Activities: Dramatic Club, Debating Society, French Club, Girls' League, Honor Society, Class Book Committee.

GEORGE J. KURGAN

Nickname: "Jake"
From: Normandin
To: Undecided
Ambition: Radio Engineer
Hobby: Stamp Collecting
As We See Him: Steady
Activities: R. O. T. C.

CLAYTON B. LAMBERT

Nickname: "Clay"
From: Winslow
To: Undecided
Ambition: Business Manager
Hobby: Sports
As We See Him: Bashful

BERTHA H. LANG

Nickname: "Bert"
From: Cook
To: Undecided
Ambition: Secretary
Hobby: Piano
As We See Her: Witty
Activities: Marshal, Girls' Chorus, Art, N. B. H. S. Radio Group

HIGH SCHOOL
REFERENCE LIBRARY

S. CHARLES LA ROCHELLE

Nickname: "Lanky"
From: Roosevelt
To: Undecided
Ambition: Civil Service
Hobby: Collecting Toy Trains
As We See Him: Witty
Activities: Chairman Cap and Gown committee, Art

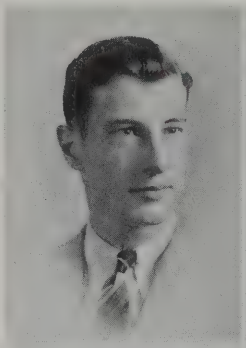

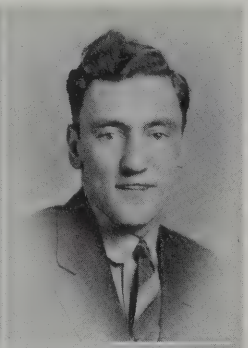

ESTELLE G. LARSON

Nickname: "Stella"
From: Monroe High School, New York City
To: Undecided
Ambition: Designer
Hobby: Music
As We See Her: Serene

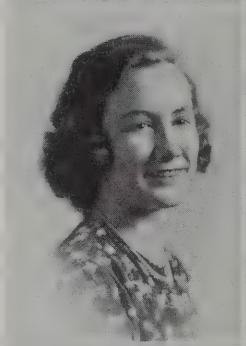

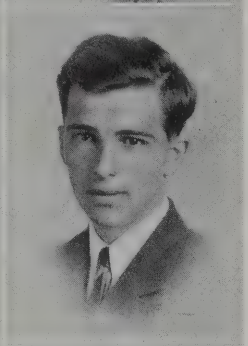

PAUL A. LAVAULT

Nickname: "Mouse"
From: Normandin
To: New England Conservatory of Music
Ambition: Musician
Hobby: Scrapbooks
As We See Him: Well-dressed
Activities: Science Club, French Club, Marshal, Sergt., R. O. T. C.

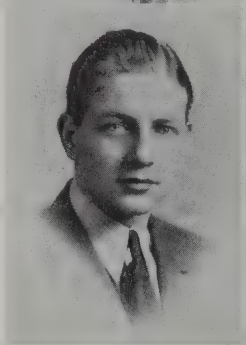

WILFRED J. LAWRENCE, JR.

Nickname: "Willy"
From: Normandin
To: Mass. College of Pharmacy
Ambition: Pharmacist
Hobby: Reading
As We See Him: Likeable
Activities: Marshal

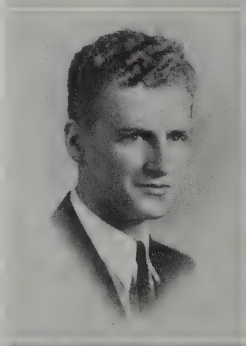

PAUL A. LEFRANCOIS

Nickname: "Frank"
From: Sacred Heart
To: Undecided
Ambition: Certified Public Accountant
Hobby: Reading
As We See Him: Whimsical

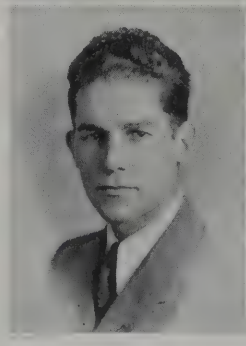

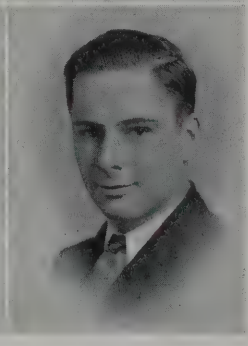

EMILE LEGER

Nickname: "Lee"
From: Normandin
To: Undecided
Ambition: Civil Service
Hobby: Hiking
As We See Him: Debonair
Activities: Science Club, Marshal, Dramatic Club

PAUL C. LEMANN

Nickname: "Lee"
From: Normandin
To: Textile
Ambition: Chemist
Hobby: Music
As We See Him: Meditative
Activities: R. O. T. C.

MARION LENHARDT

Nickname: "Suzi-Q"
From: Normandin
To: Kinyon's
Ambition: Secretary
Hobby: Music
As We See Her: Attractive
Activities: Girls' League, Honor Society, "Outward Bound", Camera Club, 7's Dance Committee, Reunion Committee, Philomathean Club

CAROLYN M. LILLEY

Nickname: "Cal"
From: Cook
To: Undecided
Ambition: Secretary
Hobby: Sports
As We See Her: Sunny
Activities: Girls' League, Superlative Committee, Marshal, Philomathean Club, Art

ARTHUR J. LIMACHER

Nickname: "Art"
From: Roosevelt
To: Undecided
Ambition: U. S. Navy
Hobby: Speed boats
As We See Him: Jokester
Activities: Class night committee

DEOLINDA LOPES

Nickname: "Deo"
From: Roosevelt
To: Kinyon's
Ambition: Secretary
Hobby: Collecting Snapshots
As We See Her: Pleasant
Activities: Honor Society, Chairman of Senior Banquet Committee

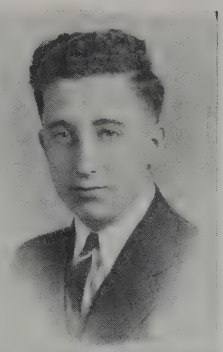

DORIS I. LORD

Nickname: "Dot"
From: Normandin
To: Banford Academy
Ambition: Beautician
Hobby: Pen Pals
As We See Her: Composed
Activities: Junior Prom Committee, Class Gift Committee

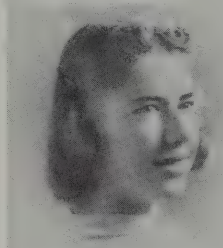

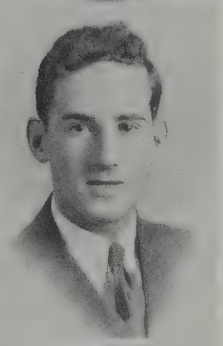

ELIZABETH M. MCGUINN

Nickname: "Betty"
From: Roosevelt
To: Emmanuel College
Ambition: Social Service Worker
Hobby: Music
As We See Her: Serene
Activities: Honor Society, French Club, Art, Class Night Committee

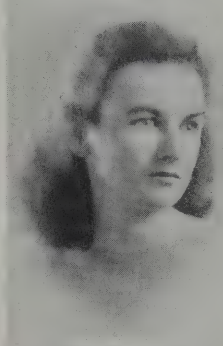

LEONARD MACHADO

Nickname: "Lenny"
From: Winslow
To: Bentley School of Accounting
Ambition: Accountant
Hobby: Bicycle Riding
As We See Him: Brilliant
Activities: Honor Society, Defense Counsel of Student Court, Valedictorian

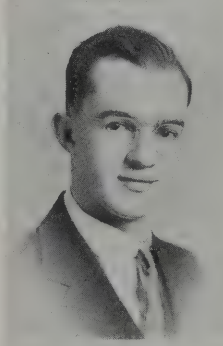

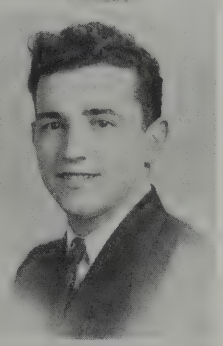

ADRIENNE MAGNANT

Nickname: "Adie"
From: Normandin
To: Business School
Ambition: Office Work
Hobby: Collecting Match Folders
As We See Her: Dignified
Activities: Orchestra

DONALD MALICK

Nickname: "Don Juan"
From: Roosevelt
To: New Bedford Textile School
Ambition: Chemical Engineer
Hobby: Coin collecting
As We See Him: Garrulous
Activities: Pres. of Chess Club, Pres. of Checker Club, Student Council, Prophecy Committee, 1st Lieut. R. O. T. C.

MYRON D. MARDER

Nickname: "My"
From: Winslow
To: Bentley School of Accounting
Ambition: Accountant
Hobby: Music
Activities: Football, Basketball

ALICE MARTINS

From: Roosevelt
To: Undecided
Ambition: Secretary
Hobby: Sewing
As We See Her: Timid
Activities: Art

ERNEST MATHEWS

Nickname: "Dude"
From: Roosevelt
To: Boston University
Ambition: Teacher
Hobby: Dancing
As We See Him: Jovial
Activities: Honor Society, Asst. Editor of "Outward Bound", Pres. Sophomore Class

HELEN M. MEDEIROS

From: Winslow
To: Herrick's Business School
Ambition: Secretary
Hobby: Movie Stars' Pictures
As We See Her: Sincere
Activities: Art

MARGRET METCALF

Nickname: "Peggy"
From: Mt. Pleasant
To: Undecided
Ambition: Secretary
Hobby: Sports
As We See Her: Dainty

LUCILLE A. MILLETTE

Nickname: "Lucy"
From: Normandin
To: Pratt Institute
Ambition: Fashion Illustrator
Hobby: Drawing
As We See Her: Charming
Activities: Honor Society, Sec. Girls' League, Pres. French Club, Executive Committee, Senior Prom Committee, Art, "Whaleman" Staff

ETHEL R. MILLS

Nickname: "Buster"
From: Cook
To: Kinyon's
Ambition: Secretary
Hobby: Harmonizing
As We See Her: Congenial
Activities: Girls' League, Marshal, Senior Prom Committee

EUGENE J. MOGILNICKI

Nickname: "Gene"
From: Normandin
To: N. B. Textile
Ambition: Mechanical Engineer
Hobby: Athletics
As We See Him: Regular
Activities: Hi-Y, Mechanical Drawing

ADOLPH B. MONTEIRO

Nickname: "Dorfy"
From: Roosevelt
To: U. S. Naval Academy
Ambition: Naval Engineer
Hobby: Stamp Collecting
As We See Him: Quiet
Activities: R. O. T. C., Color League, Basketball, Marshal

EMILIA MULAWKA

Nickname: "Em"
From: Roosevelt
To: Undecided
Ambition: Secretary
Hobby: Tennis
As We See Her: Gracious
Activities: Honor Society, "Outward Bound"

MARY R. MURPHY

From: Cook
To: Boston School of Dietetics
Ambition: Dietitian
Hobby: Sports
As We See Her: Reliable

MARY NANOPOULOS

Nickname: "Nanny"
From: Normandin
To: Kinyon's
Ambition: Stenographer
Hobby: Swimming
As We See Her: Smiling
Activities: Marshal, Superlatives Committee, Asst. Circulating Mgr. "Outward Bound"

WILLIAM A. NELSON

Nickname: "Bill"
From: Roosevelt
To: Undecided
Ambition: Undecided
Hobby: Collecting Stamps
As We See Him: Industrious
Activities: Dramatic Club, Honor Society, Prom Committee, Executive Committee

DOMENICK NICOLACI

Nickname: "Nick"
From: New Utrecht High School, Brooklyn
To: Undecided
Ambition: Undecided
Hobby: Handball
As We See Him: Original
Activities: Debating Society, Marshal, Chess Club

RAYMOND A. NORMANDIN

Nickname: "Ray"
From: Normandin
To: Undecided
Ambition: Insurance Agent
Hobby: Stamp Collecting
As We See Him: Witty

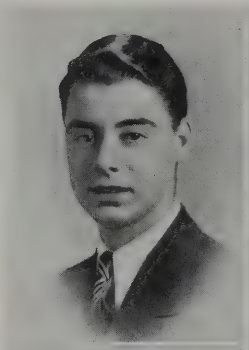

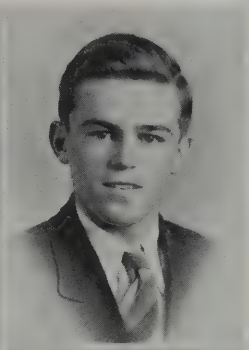

JOHN OLIVEIRA

Nickname: "Johnny"
From: Normandin
To: Undecided
Ambition: Sailor
Hobby: Sports
As We See Him: Jolly

EILEEN M. NORTON

Nickname: "Pat"
From: Cook
To: Undecided
Ambition: Undecided
Hobby: Dancing
As We See Her: Stately

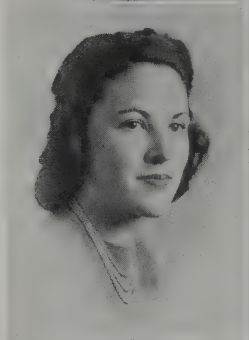

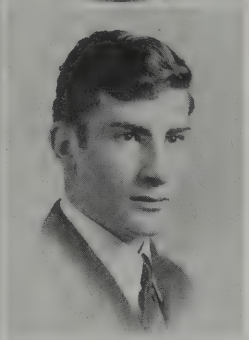

F. JOSEPH ORABONA

Nickname: "Wimpy"
From: Mt. Pleasant
To: Undecided
Ambition: Engineer
Hobby: Collecting miniature portraits
As We See Him: Helpful
Activities: Mechanical Art

DOROTHY V. NUNES

Nickname: "Dotty"
From: Normandin
To: Massachusetts General Hospital
Ambition: Nurse
Hobby: Photography
As We See Her: Efficient
Activities: Debating Society, Senior Prom Committee

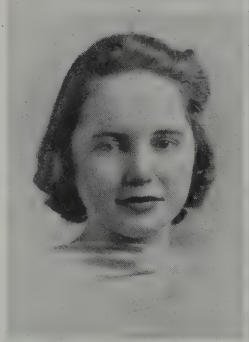

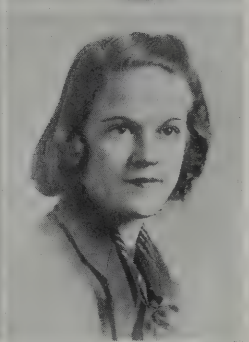

NELDA M. PAQUIN

Nickname: "Paky"
From: Normandin
To: Bennington College
Ambition: Fashion designer
Hobby: Horses
As We See Her: Amicable
Activities: Art

WARREN W. NUTE, JR.

Nickname: "Nutsy"
From: Normandin
To: Undecided
Ambition: Aeronautical Engineer
Hobby: Hunting
As We See Him: Athletic
Activities: Football, Capt. Track Team, Hi-Y

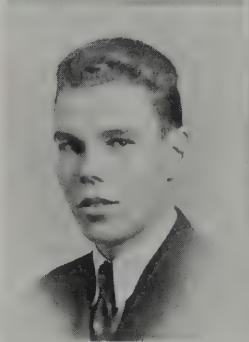

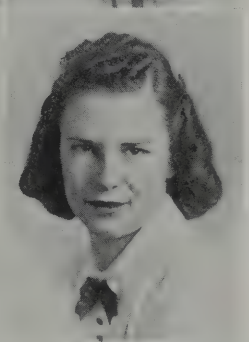

GRACE M. PEACOCK

Nickname: "Gracie"
From: Mt. Pleasant
To: Kinyon's
Ambition: Secretary
Hobby: Collecting charms
As We See Her: Lovable
Activities: Class book Solicitor

EILEEN A. O'CONNOR

From: Normandin
To: Undecided
Ambition: Civil Service
Hobby: Reading
As We See Her: Reliable
Activities: Honor Society, Chairman Prophecy Committee

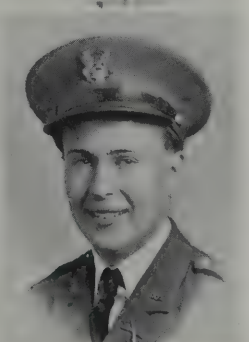

DONALD E. PEARSON

Nickname: "Don"
From: Cook
To: Norwich University
Ambition: Chemical Engineer
Hobby: Amateur Chemistry
As We See Him: Ambitious
Activities: Band, Orchestra, Marshal, Slide Rule, Photography Club, Drafting, R. O. T. C.

CEZALTINA PERRY

Nickname: "Cezy"
From: Roosevelt
To: Undecided
Ambition: Social Worker
Hobby: Reading
As We See Her: Sociable
Activities: Basketball, Philomathean Club, Girls' Chorus, Circulation Staff of "Whaleman", Reunion Committee, Marshal

HILDA A. PERRY

Nickname: "Dick Tracy"
From: Roosevelt
To: Undecided
Ambition: Nurse
Hobby: Making Scrapbooks
As We See Her: Energetic
Activities: Marshal, Prophecy Committee

FRANK PICKUP

Nickname: "Picky"
From: Mt. Pleasant
To: Undecided
Ambition: Civil Service
Hobby: Gardening
As We See Him: Pleasant
Activities: Marshal

JACK PICKUP

Nickname: "Oswald"
From: Mt. Pleasant
To: Undecided
Ambition: Undecided
Hobby: Radio
As We See Him: Fun-loving
Activities: Band, Orchestra

JOSEPHINE PIETKIEWICZ

Nickname: "Jo"
From: Roosevelt
To: Undecided
Ambition: Civil Service
Hobby: Collecting Pictures
As We See Her: Vivacious
Activities: News Editor of "Outward Bound", Honor Society, Prophecy Committee, Staff of "Whaleman"

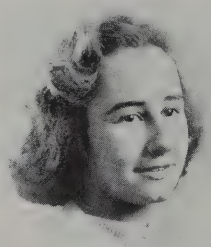
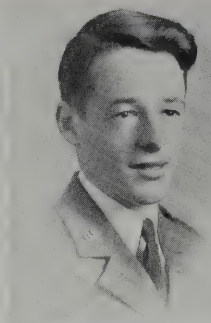

BERTRAM PLOTNICK

Nickname: "Pewee"
From: Parker
To: College of the City of New York
Ambition: Accountant
Hobby: Reading
As We See Him: Sociable
Activities: R. O. T. C., Marshal

SOPHIE T. POKORNICKI

Nickname: "Poky"
From: Roosevelt
To: Undecided
Ambition: Secretary
Hobby: Dancing
As We See Her: Quiet

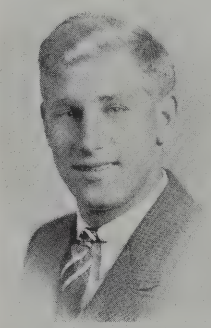

FLORENCE POLYCARPO

Nickname: "Polly"
From: Roosevelt
To: Kinyon's
Ambition: Office worker
Hobby: Dancing
As We See Her: Amiable

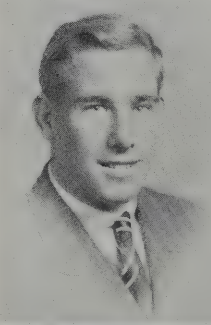
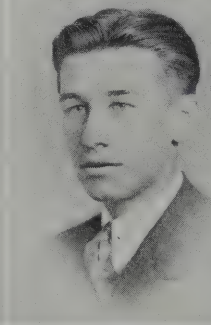

ARTHUR E. POTVIN

Nickname: "Sleepy"
From: Holy Name
To: Undecided
Ambition: Journalist
Hobby: Chess
As We See Him: Jolly

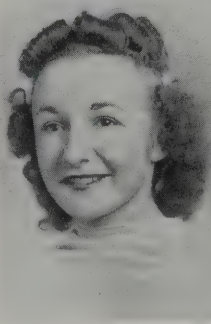
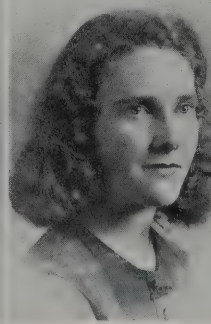

NATALIE M. POWELL

Nickname: "Mae"
From: Parker
To: Wellesley College
Ambition: Mathematics Teacher
Hobby: Skiing
As We See Her: Pleasing
Activities: Girls' League, French Club, Honor Society, Student Court

JENIFER PRIESTLY

Nickname: "Jeanne"
From: Roosevelt
To: Chandler's Secretarial School
Ambition: Social Secretary
Hobby: Reading
As We See Her: Cooperative
Activities: Class Night Committee, Executive Committee, Traffic Squad

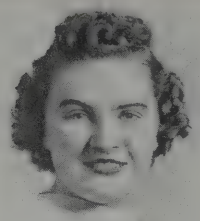

ADOLFH S. PRZYBYLA

Nickname: "Pryzy"
From: Roosevelt
To: Worcester Polytechnical Institute
Ambition: Electrical engineer
Hobby: Electricity
As We See Him: Jovial
Activities: 2nd Lieut. R. O. T. C.

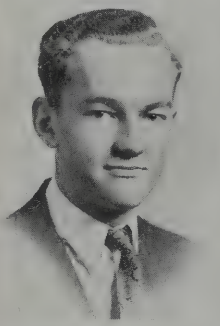

PERCY RAWCLIFFE, JR.

Nickname: "Jeevie"
From: Winslow
To: Undecided
Ambition: Undecided
Hobby: Photography
As We See Him: Persevering
Activities: R. O. T. C., Former Major Batallion Commander

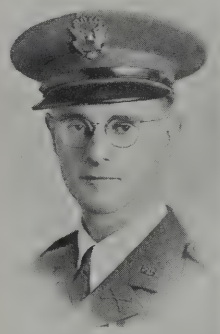

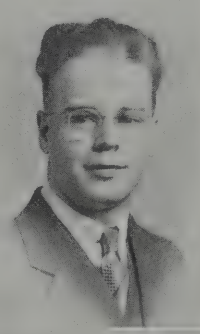

ALINE ROBIDOUX

Nickname: "Robby"
From: Normandin
To: Undecided
Ambition: Secretary
Hobby: Knitting
As We See Her: Conscientious
Activities: Honor Society, Class Gift Committee

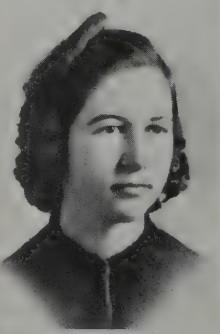

GORDON I. ROSE

Nickname: "Rosie"
From: Cook
To: Mass. Radio School
Ambition: Radio Operator
Hobby: Radio
As We See Him: Quiet
Activities: Art

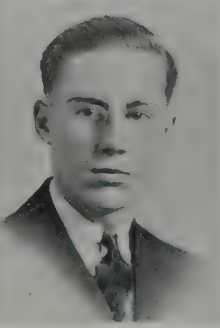

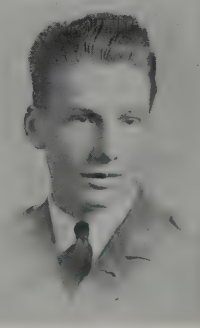

LEAH J. ROSEN

Nickname: "Smiles"
From: Normandin
To: Beth Israel Hospital
Ambition: Nurse
Hobby: Studying
As We See Her: Capable
Activities: Sec. of Traffic Squad, Sec. of Student Court, Debating Society, Literary Editor of "Whaleman", Class Motto Committee, Student Council

BERNICE R. ST. GERMAIN

Nickname: "Bunny"
From: Normandin
To: Wilfred Academy
Ambition: Beautician
Hobby: Reading
As We See Her: Buoyant
Activities: "Outward Bound", Girls' League, Executive Committee, Marshal

ALFRED ST. PIERRE

Nickname: "Saint"
From: Normandin
To: Boston University
Ambition: General Contractor
Hobby: Horse Racing
As We See Him: Accomplished
Activities: 1st Serg. R. O. T. C., Asst. Capt. Rifle Team, Capt. 1st Hearst Team

EDALINA M. SANTOS

Nickname: "Eddy"
From: Roosevelt
To: Apex College, Newark, N. J.
Ambition: Beauty Expert
Hobby: Reading
As We See Her: Humorous
Activities: Marshal

CHARLES H. SAWICKI

Nickname: "Wikky"
From: Normandin
To: Undecided
Ambition: Soldier of Fortune
Hobby: Raising Homing Pigeons
As We See Him: Amiable
Activities: Major, R. O. T. C.

LILLIAN M. SCHNEIDER

Nickname: "Lil"
From: Parker
To: Undecided
Ambition: Hospital Secretary
Hobby: Singing
As We See Her: Happy-go-lucky
Activities: Marshal, Philomathean Club, Class Night Committee, Art

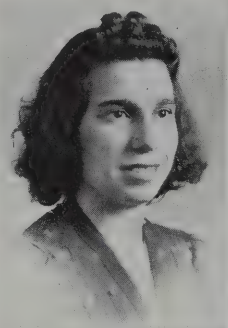

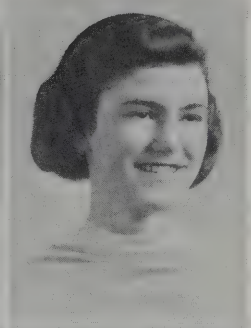

IRENE SOUSA

Nickname: "Rene"
From: Winslow
To: Undecided
Ambition: Civil Service
Hobby: Tennis
As We See Her: Independent
Activities: Honor Society, Class Gift Committee

T. PRESTON SCOTT

Nickname: "Scotty"
From: Parker
To: West Point
Ambition: Transport Pilot
Hobby: Chemistry
As We See Him: Enthusiastic
Activities: 1st Lieut. R. O. T. C.

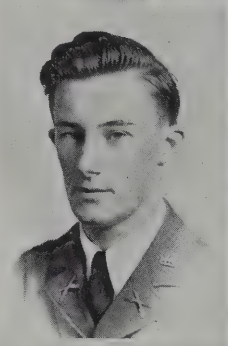

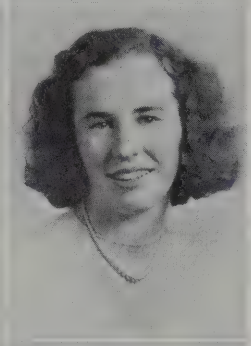

ELEANOR F. SOWLE

Nickname: "Sowly"
From: Winslow
To: Deaconess Hospital, Boston
As We See Her: Carefree
Hobby: Outdoor Sports
Activities: Pres. of Girls' League, Marshal, Class Night Committee

EDITH A. SEGALL

Nickname: "Edie"
From: Cook
To: Wheaton College
Ambition: Social Service Worker
Hobby: Horses
As We See Her: Independent
Activities: Girls' League, Dramatic Club, Cap and Gown Committee

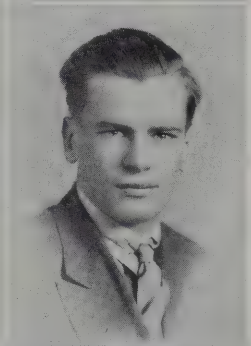

DONALD M. STEWARDSON

Nickname: "Dan"
From: Normandin
To: Undecided
Ambition: Diesel Engineer
Hobby: Reading
As We See Him: Serious
Activities: Color League Basketball

CATHERINE SENECAL

Nickname: "Katie"
From: Normandin
To: Boston College of Pharmacy
Ambition: Registered Pharmacist
Hobby: Music
As We See Her: Reliable
Activities: Band, Orchestra

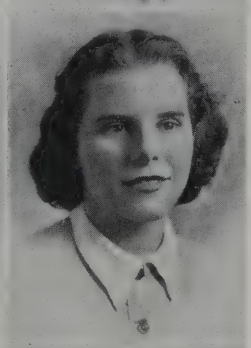

EILEEN M. STORER

Nickname: "Sis"
From: Roosevelt
To: Kinyon's
Ambition: Office Worker
Hobby: Sports
As We See Her: Temperamental

RUTH E. SIMPSON

Nickname: "Rufus"
From: Roosevelt
To: Kinyon's
Ambition: Secretary
Hobby: Reading
As We See Her: Sweet
Activities: Alumni Committee

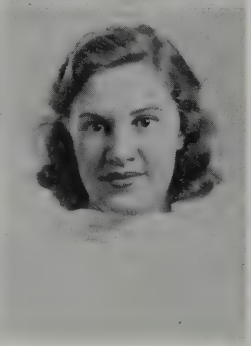

DOROTHY L. SUTTON

From: Rodman
To: Bryant-Stratton
Ambition: Secretary
Hobby: Collecting Match folders
As We See Her: Cheerful
Activities: Sec. and Vice-Pres. French Club, Art

MARION W. TANNER

Nickname: "Tanner"
From: Winslow
To: Chandler School
Ambition: Secretary
Hobby: Outdoor Sports
As We See Her: Pleasing
Activities: Art, Marshal, Philomathean Club, Girls' League

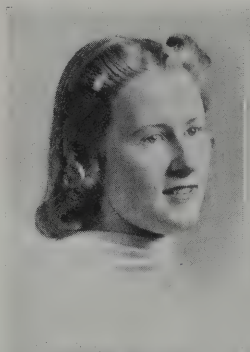

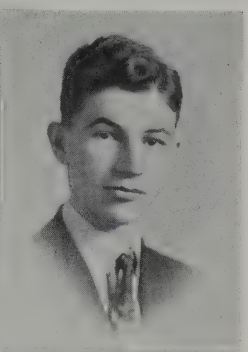

FREDERICK W. THOMPSON

Nickname: "Fred"
From: Friendship, Maine
To: Undecided
Ambition: Sailor
Hobby: Dancing
As We See Him: Good-natured

RICHARD F. TASKER

Nickname: "Dick"
From: Winslow
To: Undecided
Ambition: Aviator
Hobby: Swing bands
As We See Him: Serious
Activities: Banquet Committee, Art

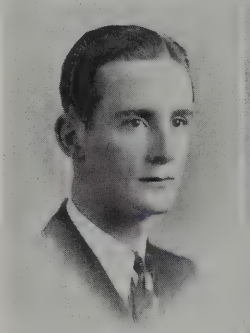

FLORENCE M. TRACY

Nickname: Flossie
From: Cook
To: Undecided
Ambition: Secretary
Hobby: Collecting Stamps
As We See Her: Sweet
Activities: Girls' Chorus, Basketball, Stamp Club

ROBERT S. TAYLOR

Nickname: "Bob"
From: Parker
To: West Point
Ambition: Success in Life
Hobby: Teasing
As We See Him: Irrepressible
Activities: R.O .T. C., Band, Varsity Football, Marshal

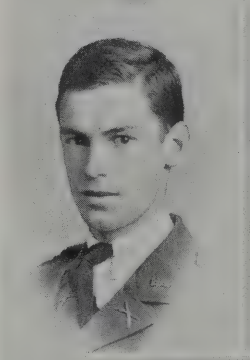

DOROTHEA V. TRUDELLE

Nickname: "Dotty"
From: Normandin
To: Boston University
Ambition: Private Secretary
Hobby: Sports
As We See Her: Musical
Activities: Orchestra, Marshal, Class book Solicitor

JEANNE R. TESSIER

Nickname: "Tessie"
From: Roosevelt
To: New Hampshire University
Ambition: Lawyer
Hobby: Horses
As We See Her: Refined
Activities: Art

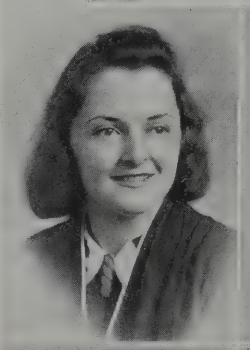

ANN P. TUCHAY

Nickname: "Pat"
From: Mt. Pleasant
To: Katherine Gibbs
Ambition: Private Secretary
Hobby: Dancing
As We See Her: Chic
Activities: Sec. of Alpha Debating Society, Marshal, Philomathean Club

B. JEAN THOMPSON

Nickname: "Shorty"
From: Normandin
To: St. Luke's Training School
Ambition: Nurse
Hobby: Knitting
As We See Her: Good-hearted
Activities: Banquet Committee, "Whaleman", Staff, Basketball

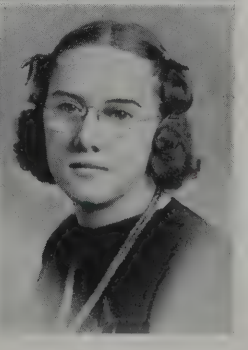

MAE VALENTINE

Nickname: "Kid"
From: Normandin
To: Undecided
Ambition: Ministerical worker
Hobby: Stamp Collecting
As We See Her: Talkative

LILLIAN M. VERA

Nickname: "Lil"
From: Winslow
To: Becker College
Ambition: Teacher
Hobby: Reading
As We See Her: Merry
Activities: Debating Society, Philomathean Club, Senior Banquet Committee

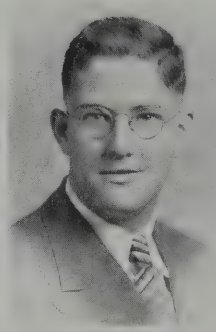

BERNARD M. WALDER

Nickname: "Barney"
From: Cook
To: Undecided
Ambition: Certified Public Accountant
Hobby: Map Collecting
As We See Him: Determined
Activities: Vice-Pres. Science Club, Mechanical Drawing, "Outward Bound," "Whaleman"

VIVIAN VERTEFEUILLE

Nickname: "Viv"
From: Normandin
To: Undecided
Ambition: Stenographer
Hobby: Snapshots
As We See Her: Good-natured

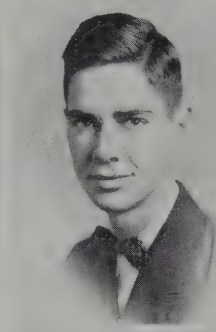

JOSEPH WALSH

Nickname: "Knobby"
From: Normandin
To: Undecided
Ambition: Professional trumpeter
Hobby: Model Airplanes
As We See Him: Friendly
Activities: Orchestra, R. O. T. C., Band

AMERICO VIERA

Nickname: "A. V."
From: Roosevelt
To: Undecided
Ambition: Fireman
Hobby: Map Collecting
As We See Him: Pleasing
Activities: Marshal, Art

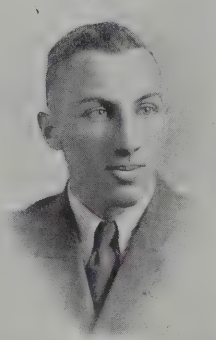

MARGERY R. WHELAN

Nickname: "Margie"
From: Cook
To: St. Luke's Training School
Ambition: Nurse
Hobby: Music
As We See Her: Serene
Activities: Orchestra, Honor Society, French Club, Dramatic Club, Student Court

MARY R. VIEIRA

Nickname: "May"
From: Roosevelt
To: Undecided
Ambition: Stenographer
Hobby: Bicycle Riding
As We See Her: Studious

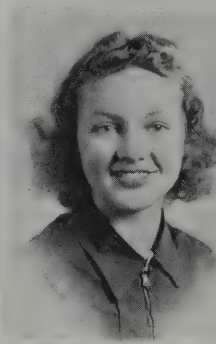

DORIS F. WILDE

Nickname: "Dot"
From: Mt. Pleasant
To: Undecided
Ambition: Cordial
Hobby: Harmonizing
As We See Her: Cordial
Activities: Honor Society, Marshal, Philomathean Club, Commercial Art

RUTH E. VINCENT

Nickname: "Ruthy"
From: Normandin
To: Truesdale Hospital
Ambition: Nurse
Hobby: Ice Skating
As We See Her: Lovable
Activities: Cafeteria Cashier

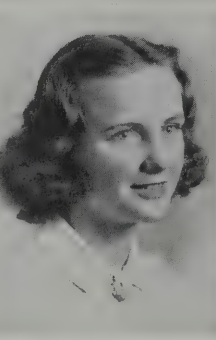

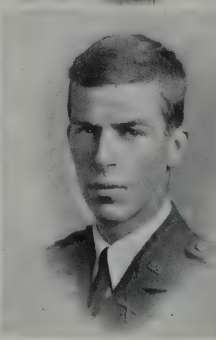

DUNCAN P. WILLIAMSON

Nickname: "Doc"
From: Cook
To: Undecided
Ambition: Undecided
Hobby: Photography
As We See Him: Cooperative
Activities: Marshal, Capt. R. O. T. C.

HELEN A. WINIARSKI

Nickname: "Willsey"
From: Cook
To: Boston University
Ambition: Designer
Hobby: Painting
As We See Her: Pleasing
Activities: Girls' League, 7's Dance Committee, Banquet and Executive Committees

VIRGINIA WINSHIP

Nickname: "Gin"
From: Winslow
To: Framingham State Teachers' College
Ambition: Dietician
Hobby: Swimming
As We See Her: Sociable
Activities: French Club, Orchestra, Girls' League, Class Book Committee

FRANCIS B. C. WOBECKY

Nickname: "Buddy"
From: Normandin
To: Textile
Ambition: Chemist
Hobby: Chemistry
As We See Him: Conscientious
Activities: Art

NELSON F. WOOD

Nickname: "Woody"
From: Cook
To: Fitchburg State Teachers' College
Ambition: Industrial Arts Teacher
Hobby: Crafts
As We See Him: Outstanding
Activities: Orchestra, Band, 7's Dance Committee, Pres. of Student Council, Editor of "Crimson Log", Junior Prom Committee, Editor of "Student's Handbook", Executive Committee, Mechanical Drawing

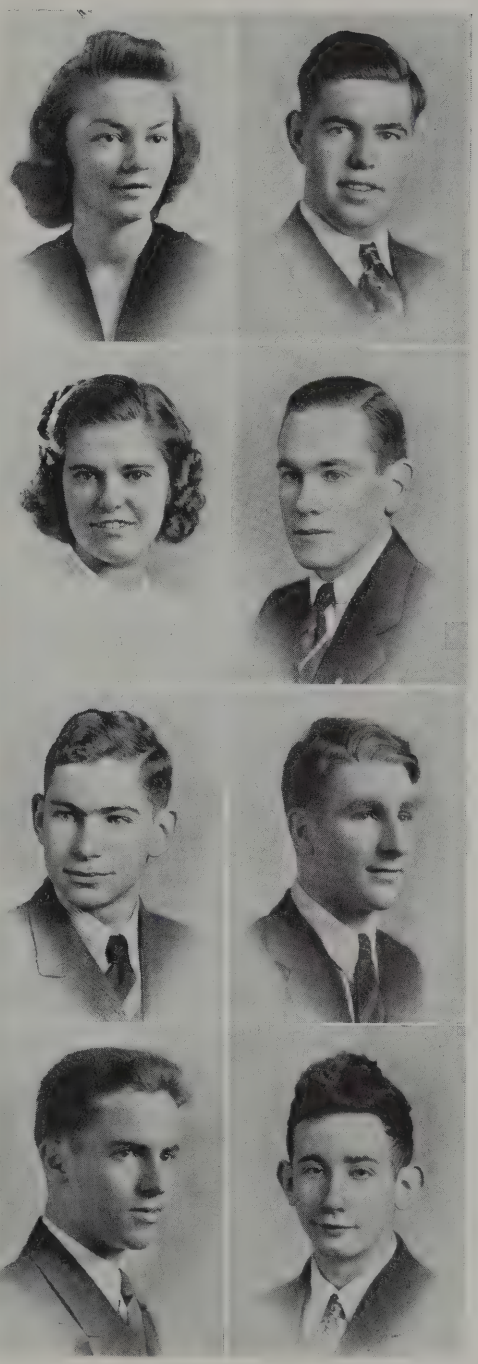

RICHARD A. WOOD

Nickname: "Dick"
From: Winslow
To: Undecided
Ambition: Undecided
Hobby: Mechanics
As We See Him: Jovial
Activities: R. O. T. C., D. C., Traffic Squad, Dramatic Club

RICHARD WOODACRE, 3RD

Nickname: "Dick"
From: Rodman
To: Textile School
Ambition: Chemical Engineer
Hobby: Photography
As We See Him: Reserved
Activities: Athletics

ROBERT W. YUILLE

Nickname: "Bob"
From: Normandin
To: Undecided
Ambition: Undecided
Hobby: Reading
As We See Him: Quiet
Activities: R. O. T. C.

DONALD ZEMAN

Nickname: "Don"
From: Mt. Pleasant
To: Columbia University
Ambition: Lawyer
Hobby: Stamp Collecting
As We See Him: Congenial
Activities: Debating Society, Orchestra, Philomathean Club, Stamp Club, Student Court, Class Motto Committee

CAMERA SHY

Lillian Bancroft
William C. Bochman
Elsie Cabral
Leo W. Caron
Myrtle L. Chandler
Bernadette F. Couture
Pearl DeMello
Hilda C. Florio
Norman Freitas
Gladys Garlington
Thomas E. Geary
Anna Gerula
Stanley J. Hopp
Myrtle V. Kay
Mitchell A. Kosiba
Joan H. Leary
Francis E. LeBoeuf
Roger A. Lee
Raymond G. Methot
Shirley M. Parker
Carole M. Pollock
John R. Power
Alice P. Roderiques
Vesta H. Rostron
Richard B. Rymszewicz
Armand J. Savaria
Lily M. Shelmerdine
Irving R. Snyder
Helen A. Sylvia
Deolinda P. Tavares
Leo H. Tichon, Jr.
Esther D. West
Henry C. Zeitler

In Memoriam

To Randall Barlow Hirst, who endeared himself to all who knew him by his genial personality, his unassuming mental genius, love of sports, and school athletics. Together these would have given him a high place among our students, athletes, and all others who might have come to know him intimately. He was graduated at the head of his class from the Clarence A. Cook School, and was elected secretary of our Freshman class. During his sophomore year, he became a member of the Honor Society, and played football with the jayvees. This promising future was abruptly ended by his tragic death in 1937, leaving all those who had had the pleasure of his acquaintance, to remember him as a fine example of a good sport, true friend, and excellent scholar.

CLASS OF 'THIRTY-NINE
SUPERLATIVES

Boys	Quality	Girls
Leonard Machado	*Smartest*	Mildred Francis
William Bond	*Handsomest*	Mabel Griffiths
Owen Johnson	*Tallest*	Edalina Santos
Leo Tichon	*Shortest*	Hilda Perry
Richard Wood	*Fattest*	Deolinda Lopes
Owen Johnson	*Thinnest*	Eleanor Hall
Gerard Arguin	*Youngest*	Jean Thompson
William Carter	*Meekest*	Ruth Hathaway
Richard Rymszewicz	*Noisiest*	Rita Carroll
Bernard Walder	*Clumsiest*	Katherine Correira
Donald Malick	*Silliest*	Janet Green
Dennis Kelly	*Wittiest*	Cleo Alves
Warren Jones	*Sleepiest*	Nelda Paquin
Donald Malick	*Biggest Pest*	Emily Kicak
Dennis Kelly	*Teacher's Pet*	Josephine Pietkiewicz
Leo Caron	*Best Dressed*	Ruth Atkinson
Robert Gunning	*Most Dignified*	Helen Winiarski
Walter Chroniak	*Most Serious*	Irene Sousa
Irving Snyder	*Biggest Bluffer*	Carole Pollock
Leonard Machado	*Most Sarcastic*	Eileen Storer
Wilfred Lawrence	*Biggest Flirt*	Genie Genereaux
Charles LaRochelle	*Best Natured*	Vivian Vertefeuille
Ally Kiozpeoplou	*Most Garrulous*	Carole Pollock
William Nelson	*Most Industrious*	Virginia Kougias
Nelson Wood	*Most Popular*	Virginia Kougias
William Jenney	*Most Musical*	Catherine Senecal
Fred Thompson	*Best Artist*	Lucille Millette
Leonard Machado	*Best Politician*	Virginia Kougias
James Hughes	*Most Athletic*	Rita Hamlet
Morris Koffman	*Best Actor*	Edith Segall
Roland Bessette	*Best Singer*	Margery Whelan
Emile Leger	*Best Dancer*	Grace Peacock
Leonard Machado	*Most Likely to Succeed*	Virginia Kougias
Morris Koffman	*One who did the most for N. B. H. S.*	Virginia Kougias

A LITTLE BLUBBER

PERFECTION

The ideal N. B. H. S. boy senior would have the eyes of Nat Hastings, the hair of George Bonneau, the nose of Dennis Kelly, the teeth of Fred Thompson, the build of Nelson Wood, the manners of Roy Edwards, the clothes of Paul Lavault, the voice of Leonard Baron, the disposition of Emil Leger, the neatness of Richard Tasker, the appeal of Leo Caron.

The ideal N. B. H. S. girl senior would have the eyes of Betty McGuinn, the nose of Lucille Millette, the mouth of Helen Winiarski, the dimples of Marion Lenhardt, the hair of Bessie Bonney, complexion of Marion Tanner, the figure of Vivian Johnson, the voice of Rita Hamlet, the hands of Bernice St. Germain, the dancing of Grace Peacock, the neatness of Margery Whelan, the personality of Deolinda Lopes, the poise of Carolyn Lilley.

ORCHIDS AND ONIONS

to Ruth Atkinson for the excellent way she wears clothes.

to Bernice St. Germain for her everlasting good disposition:

to Lillian Vera for having courage to come back after her operation:

to Virginia Kougias for her extra special work as class president:

to the good job our football team did this year:

to Mr. Connors as class adviser:
to Morris Koffman for his superb acting in "The Valiant":

to "Lil" Schneider for her ability to make friends easily:

to those who helped to make this book what it is:

to all the football teams that beat us:

to those splintered school chairs:

to all the persons who say "Aren't your proofs darling" when you know they are prevaricating:

to all those teachers who have said "This assignment will take only a few minutes":

to all persons who didn't buy Girls' League Christmas Basket pins:

to all those who say the old building is better than the new building:

to all those who didn't contribute to "The Whaleman" and "Outward Bound":

to all those who don't cheer for good old New Bedford High at the football games:

1—Jean Thompson. 2—Bill Jenney. 3—Bernice St. Germain. 4.—Ruth Atkinson. 5—Edith Segall. 6—Americo Viera. 7—Priscilla Kirk. 8—Bob Burnham. 9—Phyllis Fenton. 10—Lillian Vera. 11—Dick Tasker. 12—Virginia Kougias. 13—Vivian Vertefeuille. 14—Lily Feeney. 15—Bob Dreisbach. 16 Helen Medeiros. 17—Dan Horvitz. 18—Nelson Wood. 19—Ally Kiozpeoplou. 20—Deolinda Lopes. 21—Lucy Alves. 22—Katherine Carreiro. 23—Mildred Francis. 24—Harriet Chase. 25—Ethel Mills. 26—Eileen O'Connor. 27—Bertha Lang. 28—Ruth Simpson. 29—Cezaltina Perry. 30—Esther Jenney. 31—Doris Wilde. 32—Jenifer Priestly. 33—Florence Barry. 34—Janet Green. 35—Dorothy Briggs. 36—Mary Dalton. 37—Emile Leger. 38—Morris Koffman. 39—Marion Tanner. 40—Doris Coons. 41—Vesta Rostron. 42—Wallace Frates. 43—Nora Crompton.

TIME MARCHES ON!

A Freshman Believes—	*A Sophomore Believes—*	*A Junior Believes—*	*We Believe—*
That driving a car would be Utopia.	That next year he can get his license.	That next year he can get his car.	That father's car will have to do.
That the band practices Wednesday nights	That the band plays at football games.	That the band goes to Burlington for a good time.	That the band can't play swing music.
That a week-end is from Friday afternoon till Monday morning.	That a weekend is too short for recreation.	That a weekend is too long for study.	That a week-end means a Blue Monday.
That the R. O. T. .C boys are brave and handsome.	That the R. O. T. C. entitles him to run the school.	That tired "dogs" and hot drills earn a credit and promotion.	That the R. O. T. C. gives a commission.
That the cheerleaders are beautiful.	That the cheerleaders get into the game for nothing.	That the cherleaders work hard for nothing.	That we can make more noise than the cheerleaders.
That Freshmen never go to the Sem-Ann.	That going to the Semi-Ann is the biggest thing ever.	That a tux, flowers, car, are necessary to go to the Semi-Ann.	That we really hear "swing" by a band that's tops.
That getting hoarse at a football game is school spirit.	That eating hot-dogs during the half is the best part of the game.	That N. B. H. S. has the best football team in Bristol County.	That one college game equals five high school games.
That the teachers are "awfully hard."	That teachers give out as much homework as possible.	That teachers appreciate vacations as much as we do.	That teachers are really human and know something after all.

With apologies to the authors of "Thanks for the Memories",
and to Milton High School

Thanks for the memories
Of Monday Morning blues,
Of squeaky luncheon stools,
Of special topics, book reports, and home-
room recess news.
How lovely it was!

Thanks for the memories
Of football scores galore,
Of basketball and more,
Of waiting for the bell to ring for the door.
How lovely it was!

Many's the time that we chewed gum,
And many's the time we were caught,
Oh, well it was swell while it lasted,
But seventh periods are not so hot!

So, thanks for the memories,
Of last-minute preparations,
Of school-band syncopations,
And now we're through, we know that we have
tried your dormant patience.
Oh, thank you so much!

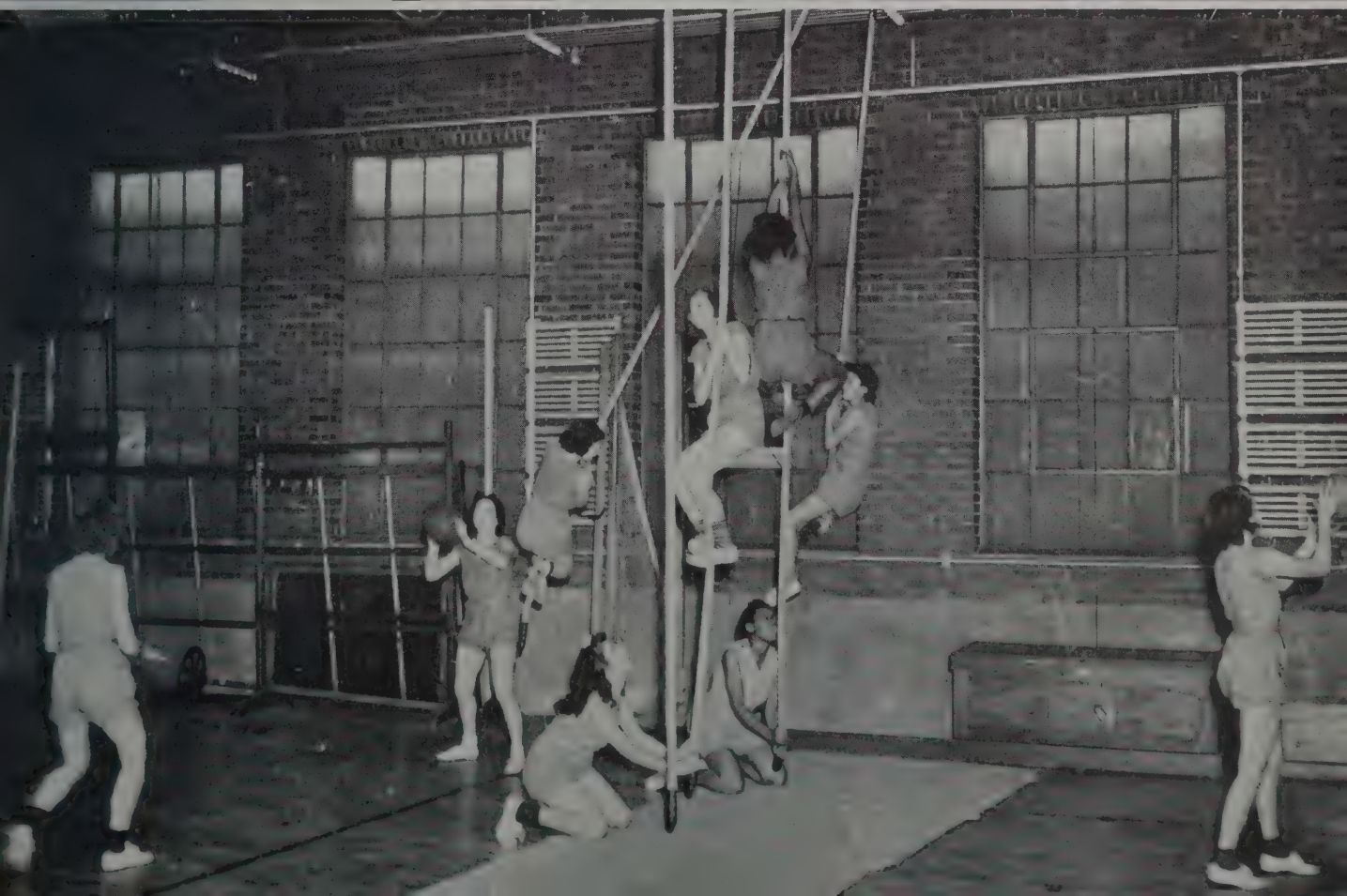

FOOTBALL

This fall the prospect for the 1938 football machine was not too encouraging for Coach "Win" Dodge, for only a few of last year's regulars were left after the ruin and havoc wrought by graduation. By the time our opening game drew near, things began to look much better and we shortly found that we had something after all. Now the season is closed, and seven of the Crimson team have been chosen for the all Bristol County eleven. This successful termination of football during our four years here chalks up the best record since '32 when eight players out of eleven were named for the coveted positions.

The two chief reasons for this success lay in the ability of the team to hold our opponents from scoring when a touchdown seemed inevitable, and in the running offensive of Charlie Mendell which was responsible for many of the points scored. Large credit is also due

First row, left to right—Robert Burnham, Norman Richard, James Hughes, Roland Blanchette, Norman Freitas, Warren Healy, Ronald Lemire, Richard Seaver and Charles Tsouprake.

Second row—James Monteiro, Robert Helm, Francis Sadowski, Charles Mendell, Joseph Ezyk, Edward Wojner, Walter Blecharczyk, John Macy, Edward Riley, Christopher Townsend, and Edward Wojcik.

Third row—Asst. Coach Raymond O'Leary, Jean Senesac, Antone Cardoza, Linwood Lewis, Walter Jones, Ferdinand Sowa, Manager Kenneth Brown, William Riding, James Casey, Carlton Mendell, Edward Hutchinson, Edgar Langis, Coach Winston Dodge.

Coach Dodge for producing such a team and record, when one remembers that ten of the first team of last season graduated.

Defeating Fairhaven and Durfee, our two classic rivals, marked a fitting end to the four seasons of our major sport which we have been so proud of. Without a doubt the gridiron machine of 1938 was the tops!

N. B. H. S. FOOTBALL RECORD

Won 7 — Lost 2

	N. B.	Opp.
East Providence	12	7
Lynn Classical	12	6
Cranston	7	0
Vocational	20	0
Brockton	0	19
Rogers	20	0
Quincy	7	13
Fairhaven	21	0
Durfee	6	0

Coach Winston Dodge

Crimson running offensive at the Fairhaven game on Armistice Day.

ATHLETICS

BASEBALL

	N.B.H.S.	Opp.		N.B.H.S.	Opp.
Holy Family	16	6	Holy Family	10	5
Vocational	3	2	Vocational	3	6
Alumni	4	2	Fairhaven	4	6
Brockton	2	4	Dartmouth	3	11
Fairhaven	7	2	Brockton	7	1
Rogers	5	3	Durfee	17	3
Durfee	4	11	Rogers	14	1
Dartmouth	1	3			

BASKETBALL

Vocational	41	16	Fairhaven	33	27
Alumni	33	17	Durfee	20	19
Holy Family	39	9	Coyle	28	34
Durfee	33	21	Taunton	23	31
Fairhaven	38	25	Brockton	34	38
Brockton	33	22	Holy Family	51	26
Coyle	30	23	Vocational	42	28
Taunton	28	19	Rogers	17	21
Rogers	28	36			

M. I. T. TOURNAMENT

Playoff — N. B. H. S. 42, Attleboro 39 — 1st round — N. B. H. S. 19, Chelsea 28 — (Note: Chelsea won the tourney)

TRACK — INDOORS

Brockton	22	50	Tabor Academy	32	31

OUTDOORS

Brockton	32	36	Vocational	59	27
Durfee	77	18	Fairhaven	53⅚	32⅙

Records: State Relay, State High Jump

TENNIS—(Incomplete)

Attleboro	4	1	Attleboro	1	4
Dartmouth	5	0	Textile	0	5
Textile	2	3	A successful season.		

GOLF

Vocational	won one, tied one
Brockton	lost two
Barnstable	won one, lost one
Dartmouth	won two
Falmouth	won two

Third in Southeastern Massachusetts Golf League.

CRIMSON CHAMPS

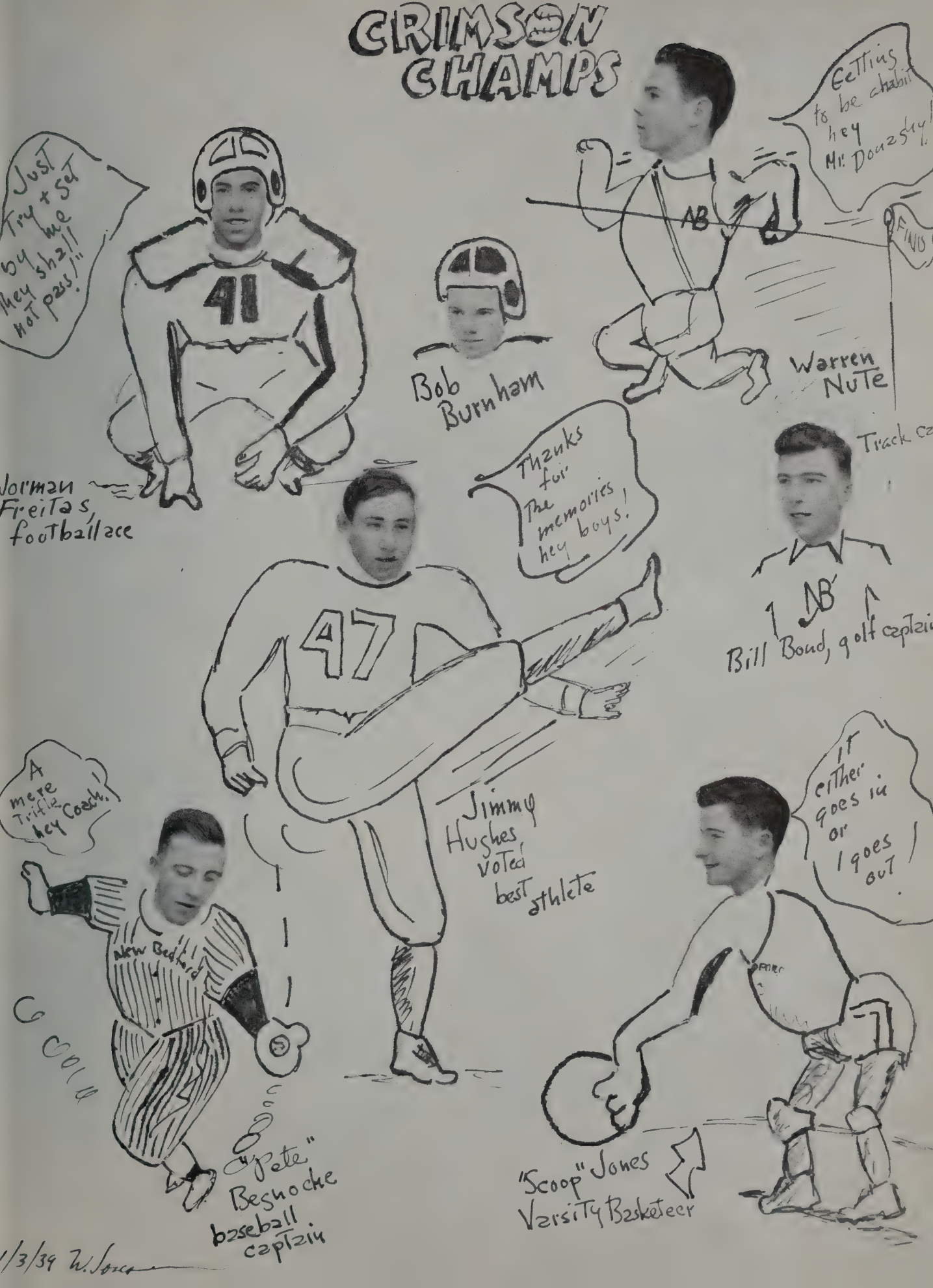

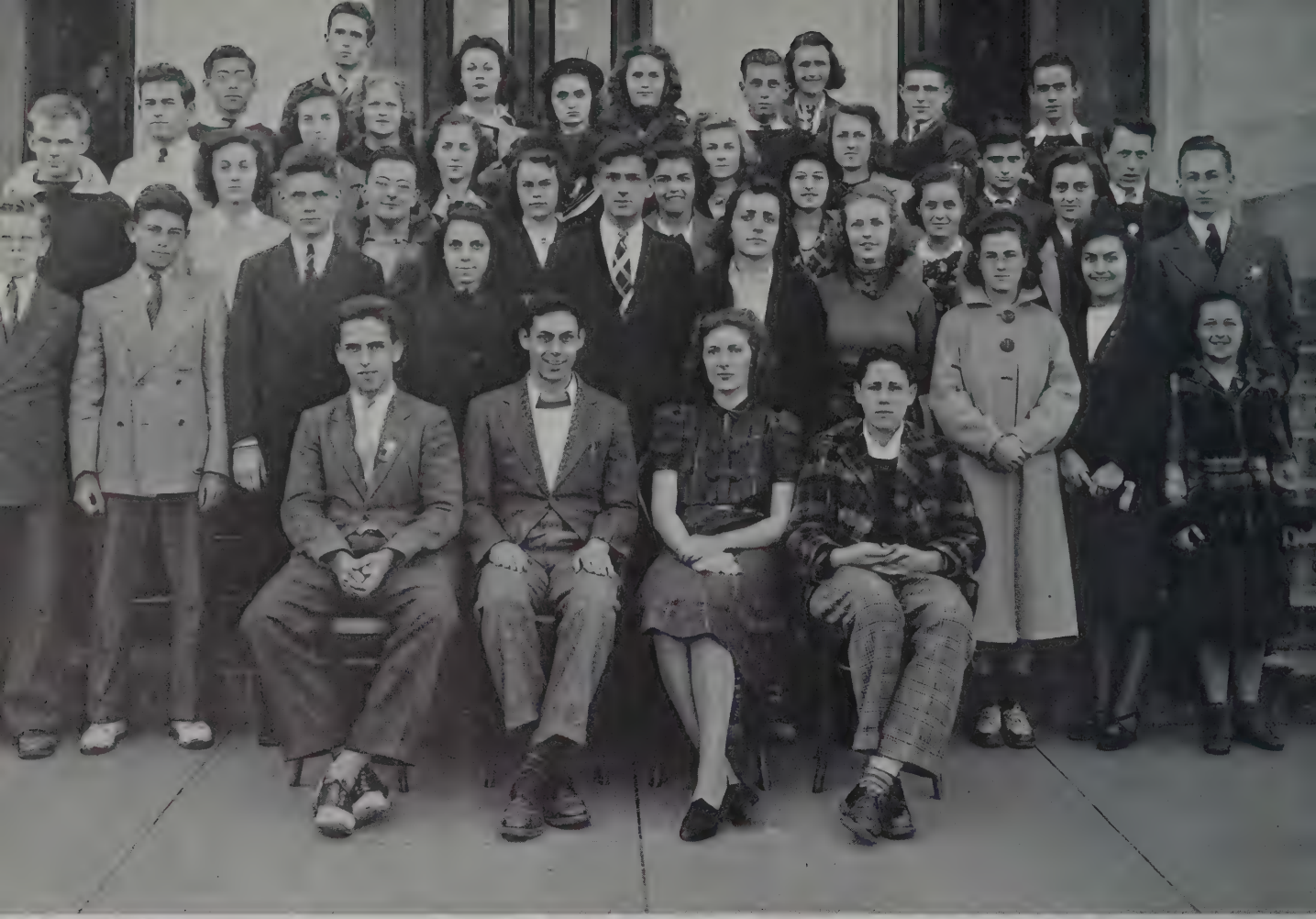

STUDENT COUNCIL

The New Bedford High School Student Council was formed in 1920. Its aim is realized by electing representatives from each class in the regular class elections. Following is the scale for class representation: 6 representatives from the 7's and 8's, 5 from the 5's and 6's, 4 from the 3's and 4's, 3 from the 1's and 2's, also the President of each class.

These representatives bring up problems which have been called to their attention by those pupils whom they represent. The matter is discussed freely in council sessions and recommendations are submitted to the faculty. In this manner, a democratic and practical way of dealing with school problems is provided for the student body.

The officers this term were Nelson Wood, President; Morris Koffman, Vice-President; Marjorie Jason, Secretary; John Lawless, Treasurer, and Henry Mickelson, Sergeant at Arms. Miss Marion E. Lord, social counselor, is the Council's adviser.

This year a large delegation attended the Southeastern Massachusetts Convention at Sharon High School on November 17, and received many beneficial ideas from the other schools present. A very successful afternoon dance was held this year, and other activities too numerous to mention were carried out in the Council's many regular business administrations about the school. The Council is shown in the upper half of the opposite page.

HONOR SOCIETY

This society was organized October 14, 1927 to give recognition to students of high scholarship and having distinct qualities of leadership, service, and character, and to encourage improvement among all students. Membership in this society is one of the highest honors in the school. Miss Susan E. Shennan, educational counselor, is the society's adviser.

Three's who have attained an average of 90% or over, for their first year's work, five's of 88% or over, for two year's work, and seven's of 85% or over, for three year's work, are eligible candidates for membership, and those who are accepted receive their certificates of membership at a suitable program presented in the auditorium each term. This year the program was presented Friday, November 4. On December 5 the Society held its annual banquet which was enjoyed by all who have been so outstanding scholastically.

This year's officers and graduating members are as follows, as shown on the opposite page:—

First row, left to right—Francis Finn, pres., John Chapman, vice pres., Natalie Powell, sect., John Cabral, treas.

Second row—Marion Lenhardt, Florence Howland, Elizabeth McGuinn, Josephine Pietkewitz, Louise Beardsworth, Hilda Botelho, Margery Whelan.

Third row—Eleanor Hall, Mabel Griffiths, Doris Wilde, Mildred Francis, Deolinda Lopes, Aline Robideau.

Fourth row—Helen Sylvia, Lillian Krivoff, Amelia Mulawka, Irene Sousa, Eileen O'Conner, Lucille Millette, Winifred Guba.

Fifth row—Ernest Matthews, William Jenney, William Nelson, Daniel Horvitz, Roland Bessette, Leonard Machado.

ALPHA DEBATING SOCIETY

The Debating Club is open to those interested in developing their debating abilities. Students may acquire skill in public speaking by carrying on debates within the club, and clear, logical thinking in the study of world problems, also receiving ¼ credit each term. All members are eligible to compete for places on the Varsity Debating Team, and the club itself sponsors an interclass tournament each term, open to any student in the school. T. Everett McPeake is the club's adviser; Leonard Kaplan, President; Sidney Wainer, Vice-President; Leola Desmarais, Secretary; Samuel Mickleson, Treasurer.

VARSITY DEBATING TEAM

On the opposite page is shown our illustrious Varsity Debating Team together with the above officers. Together they have promoted an active debating schedule with other neighboring schools this fall, and have upheld New Bedford's fame in debating.

GIRLS' LEAGUE

The Girls' League was organized in 1928 by a group of girls inspired with a common purpose of service and loyalty. The League has maintained a maximum membership of fifty during the past ten years and has been very active in the school. Its ideals are usefulness of living, joyousness of giving, naturalness of being, readiness in serving. Any girl is eligible to make out a formal application, blanks for which may be obtained in the Counselor's Office. Vacancies are filled each term by selection from the waiting list of girls, who, in the opinion of the eleven members of the executive board, seem best fitted to carry on the ideals of the League.

Miss Marion E. Lord is the Leagues' adviser and members receive ¼ credit per term. Officers elected last June by the executive board were President, Eleanor Sowle; Vice-Presidnt, Mabel Griffiths; Secretary, Lucille Milette; Treasurer, Priscilla Kirk. This fall the League held an afternoon dance, a bridge party, and sold Santa Claus pins to raise money for Christmas baskets to the needy, and many other equally important benevolences.

First row, left to right—Mabel Griffiths, vice president; Eleanor Sowle, president; Priscilla Kirk, treasurer. Lucille Millette, scretary, was absent when the picture was taken.

Second row—Elizabeth Gustafson, Emily Kicak, Rita Hamlet, Florence Hammond, Ethel Mills, Rosamond Gifford, Marion Haworth, Bessie Bonney.

Third row—Marion Lenhardt, Jane Dewey, Bernice St. Germaine, Ethel Andrews, Helen Sylvia, Alice Aspin, Irene Leach, Virginia Winship, Charlotte Gobell.

Fourth row—Beatrice Baker, Anna Bowman, Florence Larson, Lorraine Cormier, Janice Wilson, Hilda Rodman, Virginia Zielinski, Millicent Bradshaw.

Fifth row—Dorothy Moore, Elizabeth Coggeshall, Beth Perry, Janet Archambault, Anita Carroll, Natalie Powell, Jean Morency.

Sixth row—Marion Tanner, Dorothy Oswald, Mary Callahan, Edith Segall, Celeste Duborde, Lois Taylor, Roberta Hill, Ruth Atkinson, Hilaria Perry.

Seventh row,—Winifred Guba, Mildred Francis, Janet Miller, Leola Desmarais, Anne Sargeant, Margaret Sprague, Helen Winiarski, Vivian Pieracinni.

DRAMATIC CLUB

The Dramatic Club enables pupils to develop their dramatic ability by studying plays and producing one major play each spring. The last production "Stage Door", was very well received as have been past plays. This Christmas season the club cooperated with the high school orchestra, Girls' Chorus, and four grammar school glee clubs to present a pageant of the Nativity for an evening performance.

Anna M. Brady serves as adviser, supported this year by Robert Burnham, President; Jane Dewey, Vice-President; Mabel Griffiths, Secretary; and Marion Haworth, Treasurer. Members receive ¼ credit each term. The entire Dramatic Club is shown on the upper half of the opposite page.

THE "WHALEMAN"

This, our only high school magazine, publishes good stories, sports, illustrations, news of student interest, and numerous special interest articles, part of the large staff is pictured on the opposite page, reading left to right: Warren Jones, Sports; Henry Mickelson, Circulation Manager; Leonard Baron, Editor in Chief; Winifred Guba, Associate Editor; Herman Sherr, Business Manager; Vivian Johnson, Humor; Sidney Wainer, Asst. Circ. Mgr.; Leah Rosen, Literary Editor, and Estelle Baron, Art. Advisers are Ralph P. Dow and Lawrence B. Markey.

"OUTWARD BOUND"

This, our only high school paper, is published with aims similar to those of the "Whaleman", and has built up a good circulation. Dennis Kelly is Editor in Chief of this publication.

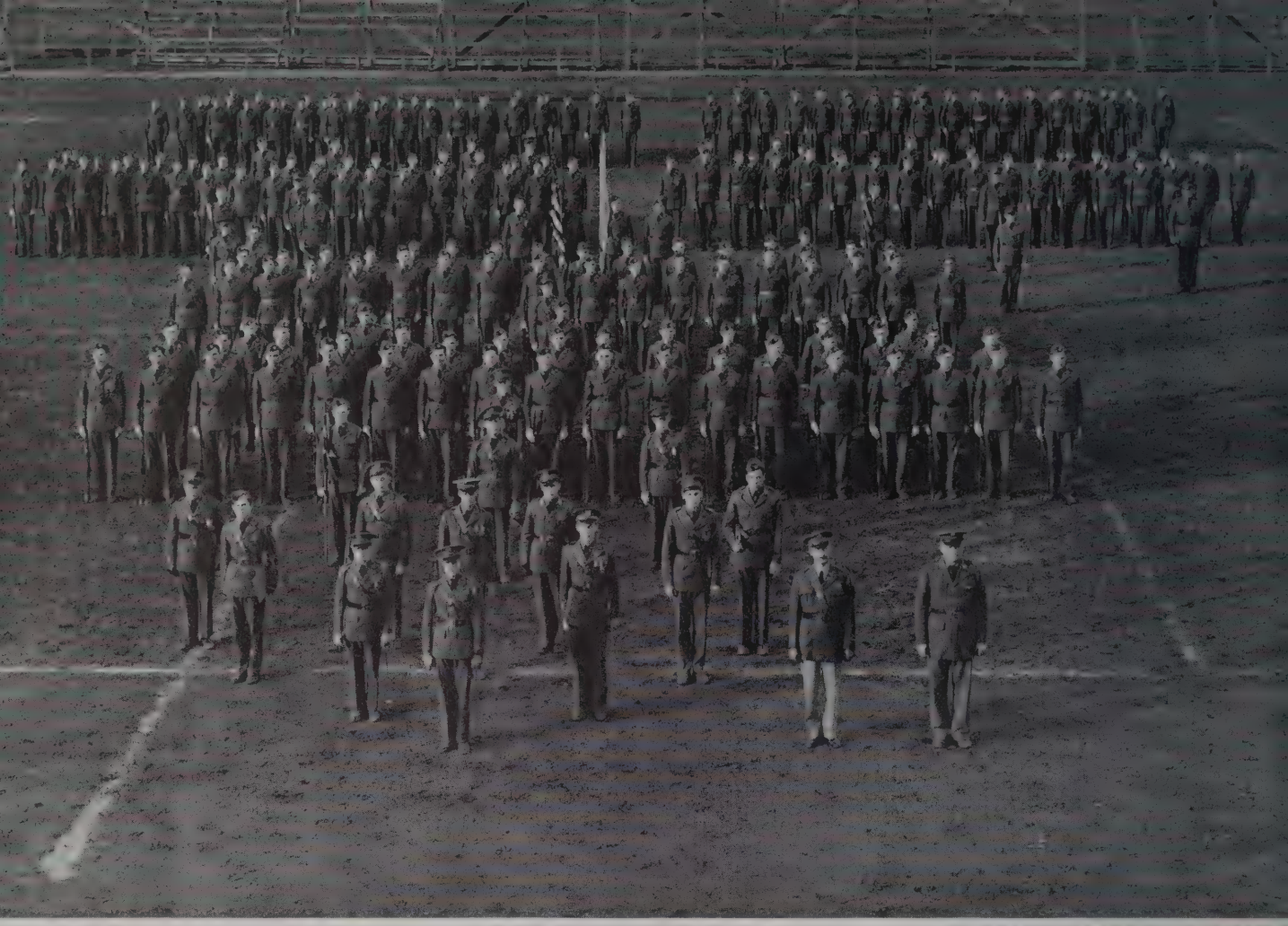

RESERVE OFFICERS' TRAINING CORPS (R. O. T. C.)

The R. O. T. C. has continued as an honor unit this term, and has received numerous minor changes under its new military instructor and officer in charge, Major G. Ross Rede. Besides assisting in many ways, the unit has exhibited itself strikingly in parades and at other public appearances. Many of our class have attained distinction in the rifle team, in prize squads, and as officers.

The Semi-Ann with Jimmy Dorsey and his famous band, sponsored by the corps, was the outstanding dance of our social season, at which time medals, cups, and a sabre were awarded for superiority in various functions of the unit.

On the opposite page is a view of the three companies, together with the staff which is listed as follows:

ROSTER OF OFFICERS FOR THE FALL TERM 1938-39

INSTRUCTORS

Major G. Ross Rede, FA, DOL, PMS & T
Sergeant George Osman, Inf., DEML

STAFF

Major Charles Sawicki
Hon. Major Duncan Williamson
Capt. Adj. Leo Tichon
Former Major Percy Rawcliffe
Capt. Albert DesRuisseau
Capt. Norman Freitas
Hon. Capt. Robert Taylor
First Lt. Malcolm Hardy
Second Lt. Raymond Power
Staff Sgt. Walter Chroniak
Staff Sgt. Alfred Harris
Former Capt. William Bochman

Corporal Leonard Vanderhoop (Bugler)

COMPANY "A"

Capt. Vincent Allison
Former Capt. Wallace Frates
First Lt. Donald Malick
Second Lt. Raymond Plourde
Second Lt. Frederick Nickolaev
Second Lt. Paul Belanger
Former Second Lt. Nat Hastings
Former Second Lt. Jean Phaneuf

COMPANY "B"

Capt. Robert Dreisbach
Former Capt. John Barksdale
First Lt. Norman Duckworth
Second Lt. Adolph Przbyla
Second Lt. George Kurgan
Second Lt. John Penler

COMPANY "C"

Capt. Donald Pearson
First Lt. Preston Scott
Former First Lt. Armand Perry
Second Lt. Roy Edwards
Second Lt. Daniel Horvitz
Second Lt. Edward Mosher

GIRLS' CHORUS

As there is no official choral society in the high school, the Girls' Chorus was formed by Miss Mercedes Pitta for those interested in the singing of choral music, no credit being given. The chorus rapidly grew to its present status of about fifty members. It has held rehearsals this term on Tuesday afternoons from two to three o'clock. The society and the orchestra furnished us with a musical Christmas auditorium period greatly enjoyed by the entire school. Members also participated in a musical evening program for the Christmas season, together with other school organizations.

First row, left to right—Betty Hubers, Thelma Pedroza, Jacqueline Bazinet, Estelle Baron, Mary Jane Galligan, Assistant Secretary, Elizabeth Janiak, Secretary, Irene Sillery, Evelyn Medeiros, Beverly Therrien, Helen Durant.

Second row—Mae Gottesman, Nancy Cunha, Jean Cotton, Yvonne Youngblood, Jean Pollard, Eleanor Riley, Natalie Park, Natalie Cash, Dolores Perry, Claire Lavallie.

Third row—Beatrice Baker, Deolinda Francis, Margaret Harrington, Carolyn Kirby, Barbara Taylor, Nancy Smith, Alma Nelson, Pearl Gersranzang, Claire Wollison.

Fourth row—Margery Tears, Margery Gray, Jenny Jones, Gloria Tracy, Dorothy Medeiros, Rita Lemaire, Lillian Mitchell.

STUDENT COURT

Natalie Powell, Donald Zeman, and Milton Borden served as justices, Leonard Machado as Defense Attorney, and Leah Rosen as clerk in this important organization which cooperates with the Traffic Squad in running our school in an orderly and efficient manner.

TRAFFIC SQUAD

Many of our class have served as marshals and officers on this force, which was completely organized this fall and has since operated very effectively under Henry Mickelson as Chief. The squad sponsored an unusual "cut-rate" hop in the boys' gym which was well attended. Leonard Baron, Morris Koffman, William Bond and Gerard Arguin were selected as Deputy Chiefs.

PHILOMATHEAN CLUB

This club was established to train pupils to speak clearly, concisely, and effectively by practising recitations and oral readings in regular club meetings. Robert Burnham was the only Senior officer this term, supported by the club's adviser, Miss Esther Blaisdell.

LE CERCLE FRANCAIS

Known as The French Club, Le Cercle Francais furthers French speaking by singing, plays, puzzles and conversation. Dorothy Sutton and Helen Sylvia were elected Vice-President and Treasurer respectively. Jean Bessette, President, held a party January 5, for club members. Miss Cora C. Robert serves as club adviser.

HI-Y

This athletic club consists of high school boys, holding meetings at the Y. M. C. A., who cooperate with the Girls' League in their social work. Kenneth Brown, Vice-President; and William Jenney, Secretary, are the senior officers, supported by Mr. James Donaghy, and Mr. T. Everett McPeake of the high school and Mr. William Gordon of the Y. M. C. A.

CHESS CLUB

The Chess Club was recently organized with Miss Marian Lane as adviser and Donald Malick and Raymond Power respectively as Vice-President and Treasurer. Members have been very active in promoting tournaments and outside matches, and have proven themselves good players against stiff competition.

PHOTOGRAPHY CLUB

Anyone having a camera may join this rapidly growing club, which boasts a darkroom and equipment. An elaborate contest was held at the end of the term which did much to stimulate the club. Mr. H. E. Willey is the adviser and members are awarded ¼ credit.

SCIENCE CLUB

The club has had an active season delving into the mysteries of Physics, Biology, Chemistry, and other major sciences. Visits to local industries have been entertaining and instructive, and under the leadership of Ally Kiozpeoplou, President, and Mr. Frank F. Hutchings, adviser, the members have had an active season.

ORCHESTRA

This well-known orchestra is under the able direction of Clarence W. Arey and composed of approximately forty members. It plays for auditorium periods, gives concerts, and is often called upon for outside engagements. A second orchestra consisting of less experienced players gives orchestral instruction to those aspiring to become players in the first orchestra.

BAND

Also directed by Clarence W. Arey, the band has attained an esteemed reputation not only locally through its many contributions to civic enterprises, but throughout New England, receiving an honor rating in class A at Burlington, Vermont last spring. This fall the band has played at most all of the football games, forming letters and marching between the halves, marched in several parades, and has given us students some beautiful selections in nearly every auditorium period. Composed of seventy members in blue and scarlet uniforms, the band is considered New Bedford High School's foremost organization.

IN APPRECIATION

To Mr. Connors and other faculty members who so graciously helped us in many ways.

To the various graduation committees who prepared material for this book.

To the Standard Times for using their files and lending us pictures.

To all who in any way contributed to making this book whatever it may be.

To all students who let us use baby and candid photographs, etc.

To the patrons who contributed to make this book possible.

PATRONS

A. Lassow
Dr. Joseph Tessier
Ernest Laycock
Leo Schwartz
Mr. Gordon
Mr. and Mrs. Dave Simmons
Archie Israel
A Friend
Florence and Joseph Francis
Mr. and Mrs. John S. Martin
Mr. Jack Lorraine
Arthur Forand
William Gelcher
Mayor and Mrs. Leo E. J. Carney
Ruth D. Beetle
Miss Anna Donovan
William A. Simpson
Mary A. Cole
A Friend
Eleanor Hutchinson
Pauline W. Mercer
Marjorie Walsh

Class Photographer—Loring Studios, Inc., 58 Spring St., New Bedford, Massachusetts.

Engraving and Cuts by the Advertisers Engraving Co., 126 Dorrance St., Providence, Rhode Island.

Printing by George H. Reynolds, New Bedford, Massachusetts.

3 9066 00045 0763

AUTOGRAPHS

HIGH SCHOOL
REFERENCE LIBRARY
New Bedford, Mass.
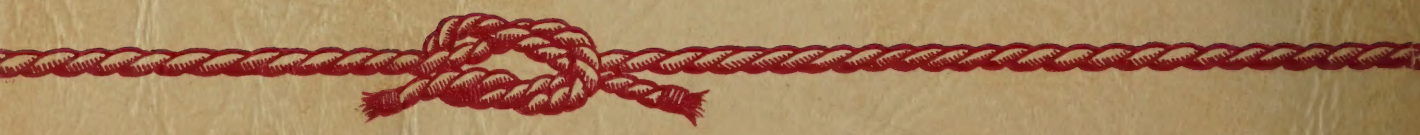
HIGH SCHOOL
REFERENCE LIBRARY
New Bedford, Mass